

# Terminal Evacuation and Assembly Areas for Landside and Airside

Nov 2024

# Content

Page

1.	<a href="#"><u>Evacuation Procedure: Methodology of Egress</u></a>	3
2.	<a href="#"><u>Terminal Assembly Area (Overview – LS/AS)</u></a>	8
3.	<a href="#"><u>Terminal 1 Evacuation Route</u></a>	11
4.	<a href="#"><u>Terminal 2 Evacuation Route</u></a>	22
5.	<a href="#"><u>Terminal 3 Evacuation Route</u></a>	34
6.	<a href="#"><u>Terminal 4 Evacuation Route</u></a>	52

# Evacuation Procedure : Methodology of Egress

Look out for the EXIT Sign and proceed to the  
Emergency Staircase.



Office Exit



Emergency Staircase

# Evacuation Procedure : Methodology of Egress

*Where  
line of sight*

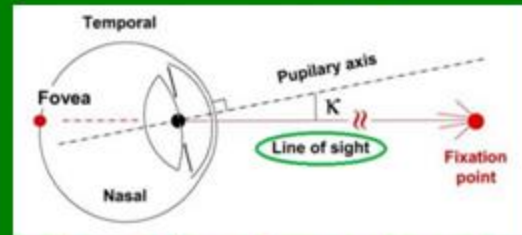

*is obstructed,  
follow the*  
**Directional  
EXIT Sign**



# Evacuation Procedure : **DO NOT USE LIFT**

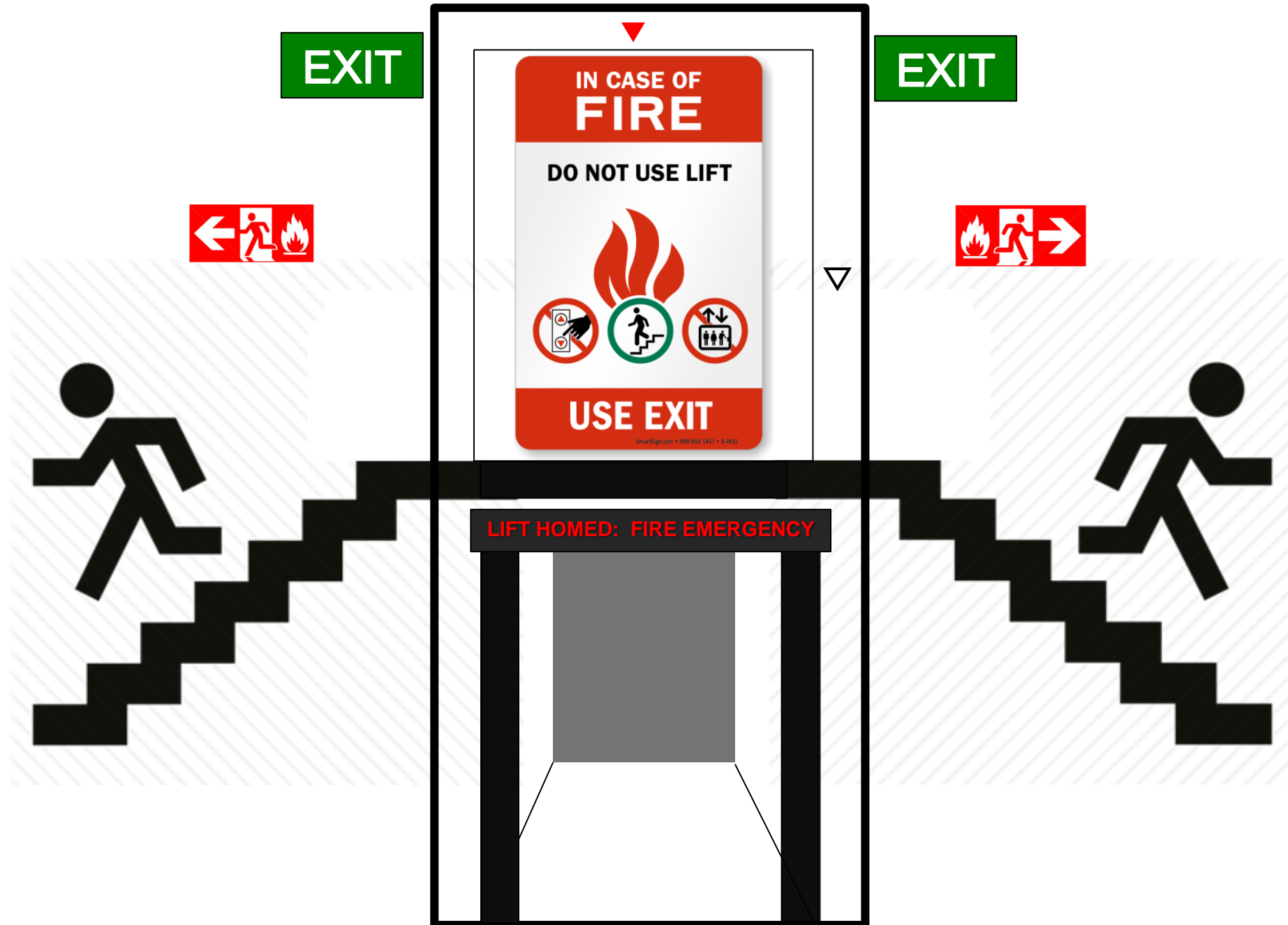

# Evacuation Procedure : Methodology of Egress

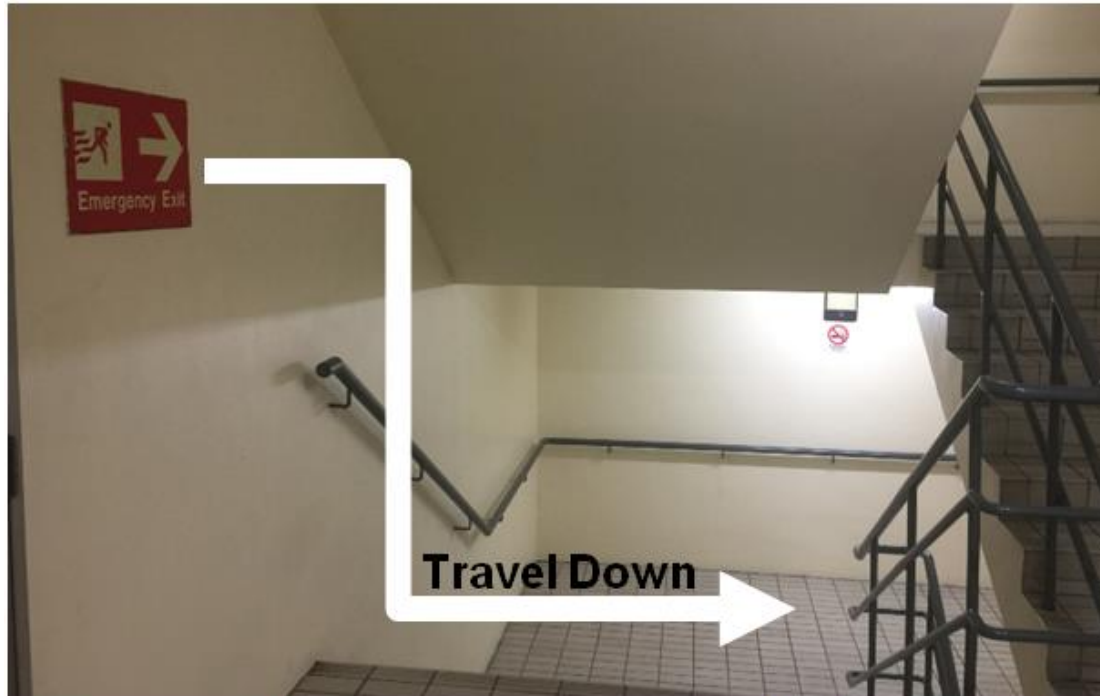

Ensure that you proceed all the way up or down the exit staircase using the direction sign and exit the stairwell.

Look out for this Assembly Area sign.



# Overview of Terminal Assembly Areas (Landside - Public)

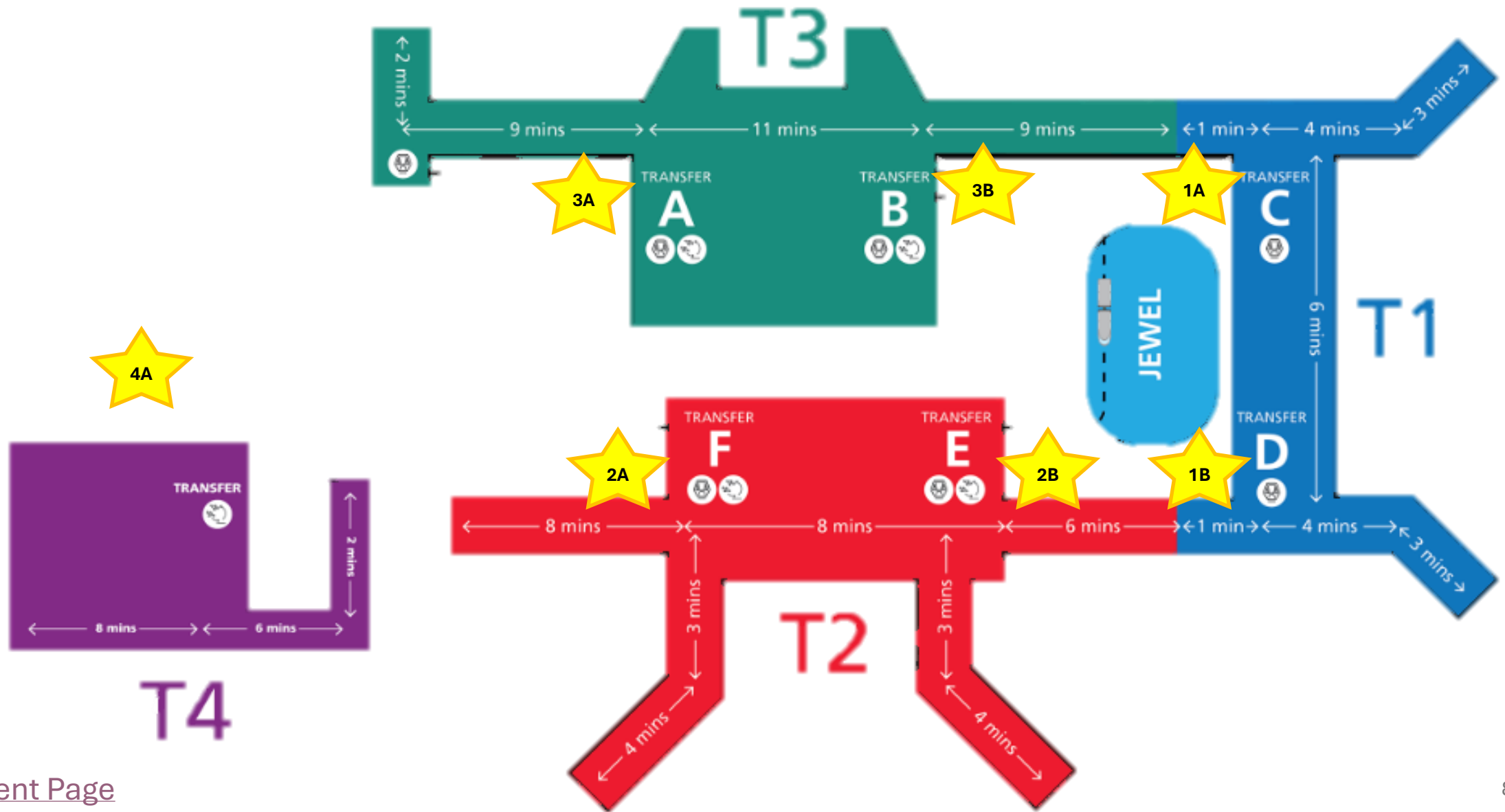



# Overview of Terminal Assembly Areas (Airside)

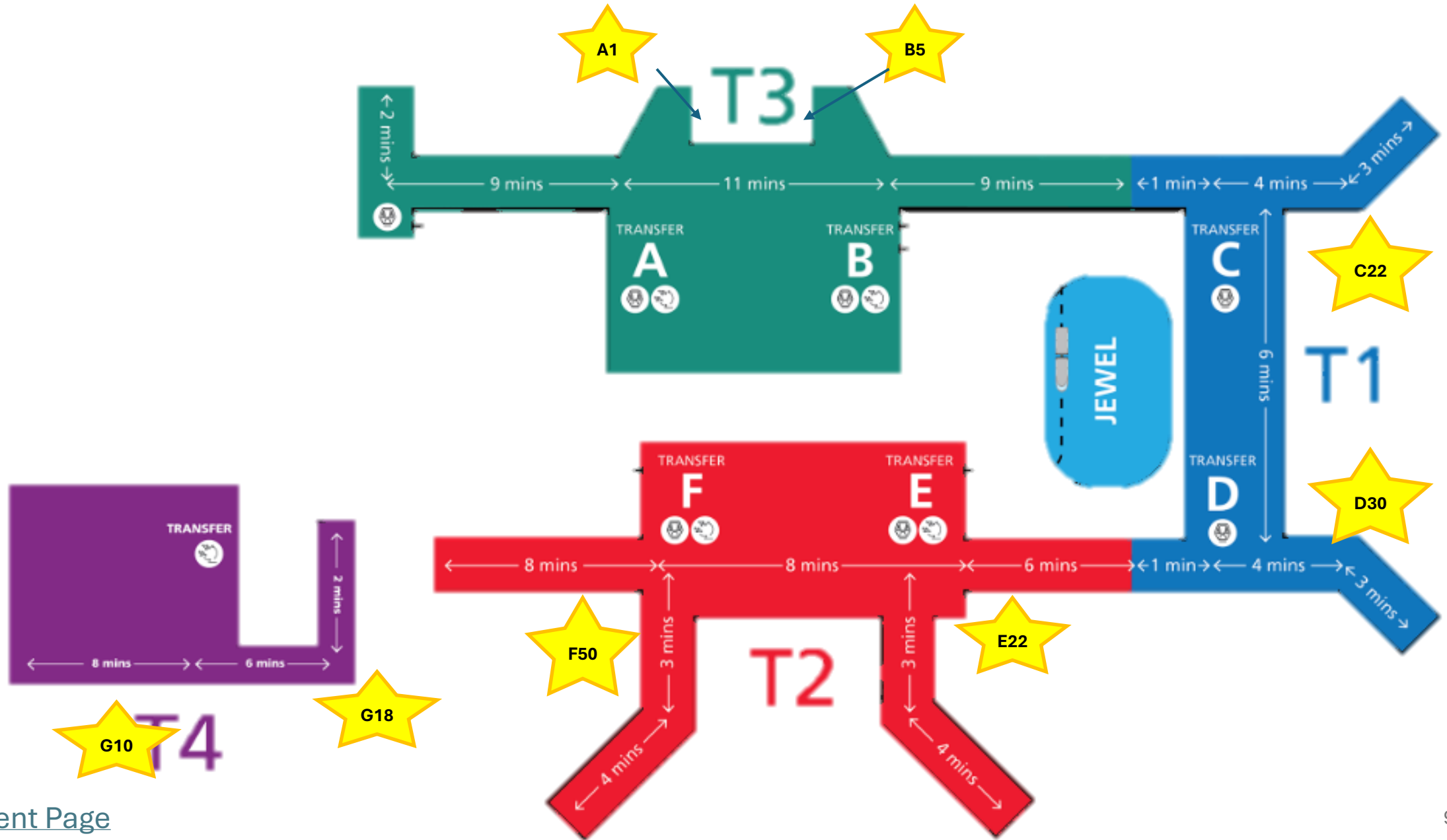

# Airside Assembly Area

For airside assembly areas, all staffs are to direct occupants to proceed to the respective affected Terminal building assembly area.

A sample shown in this picture is where the assembly area will be located.

Once on-site, respective Company fire wardens will account for their staff headcount and shall report to SCDF/AES for any missing person who are untraceable/uncontactable.

*Note: Due to security reasons, CAG will not publish actual photos of Airside AA.*



# TERMINAL 1 EVACUATION ROUTE

# Terminal 1A (T1 Link West Road)



# Terminal 1B (T1 Coach Stand)



# TERMINAL 1 – Level B2

All evacuees are to evacuate via the the exit staircase to Level 1 assembly area.

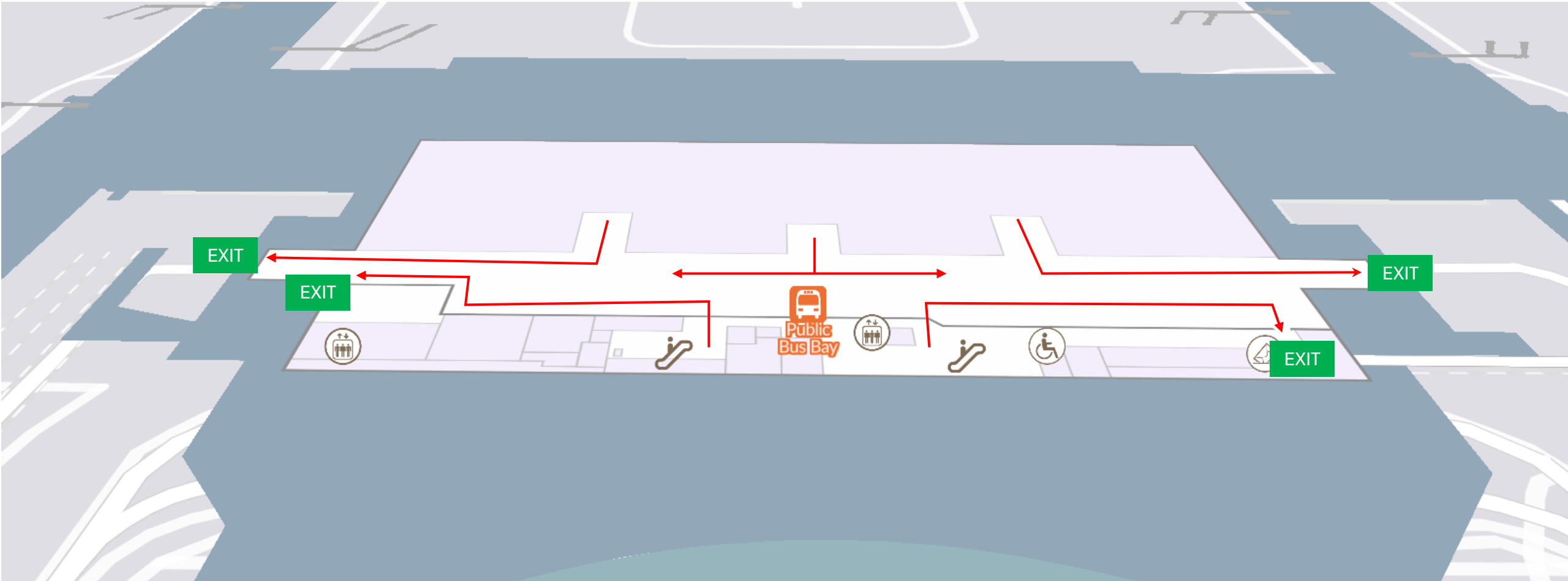

# TERMINAL 1 – Level 1, LANDSIDE

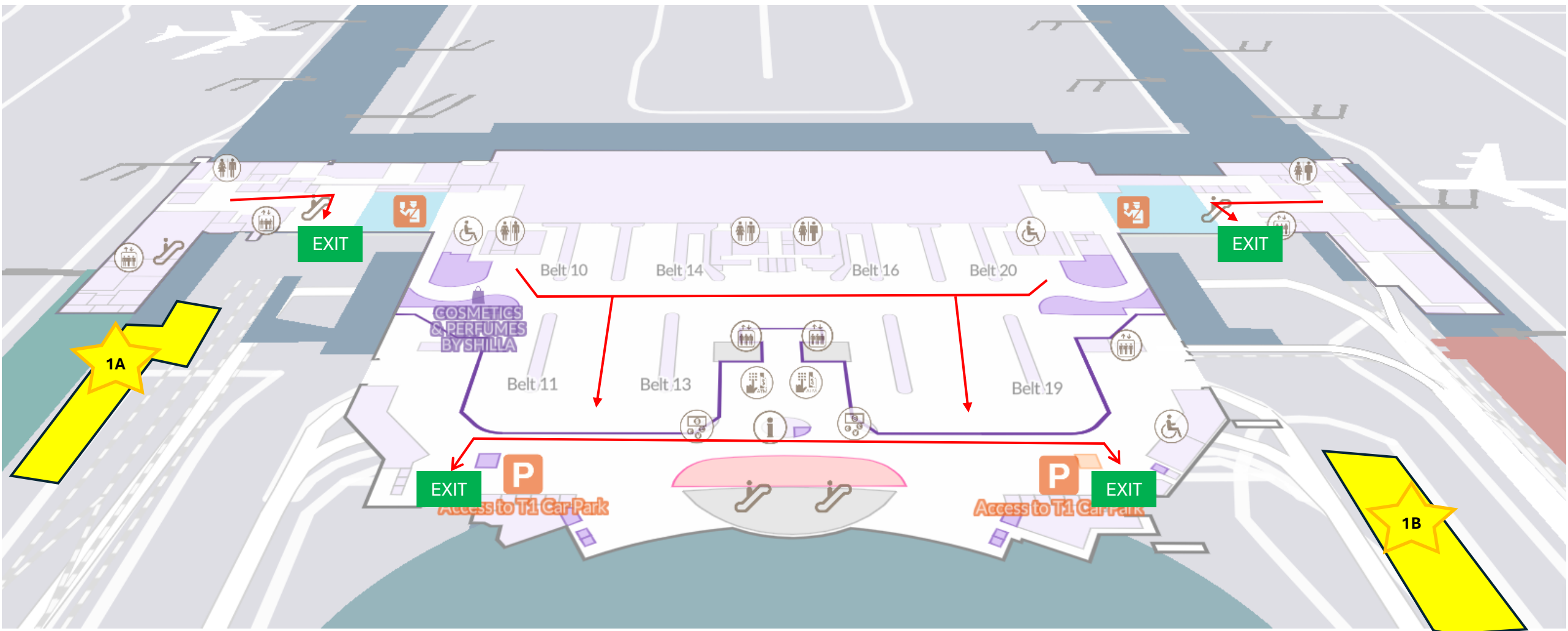

# TERMINAL 1 – Level 1, LANDSIDE

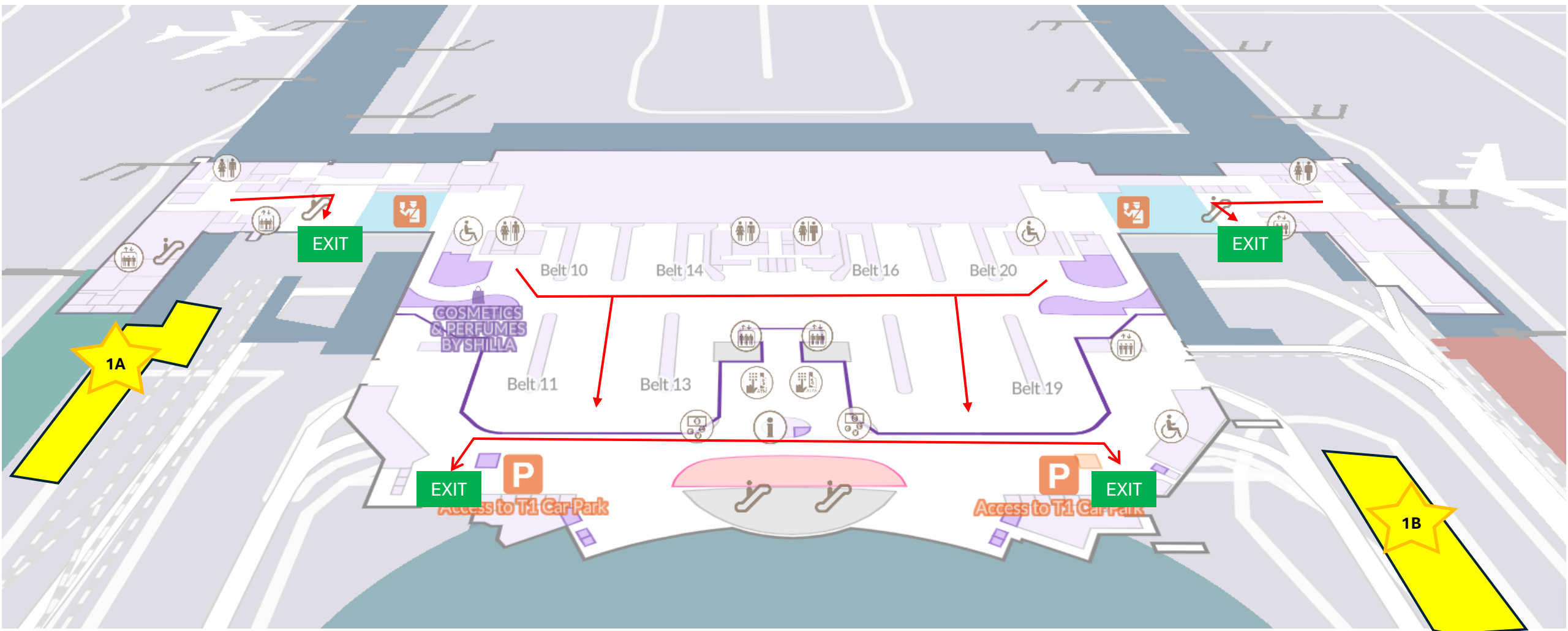



# TERMINAL 1 – LEVEL 1, AIRSIDE

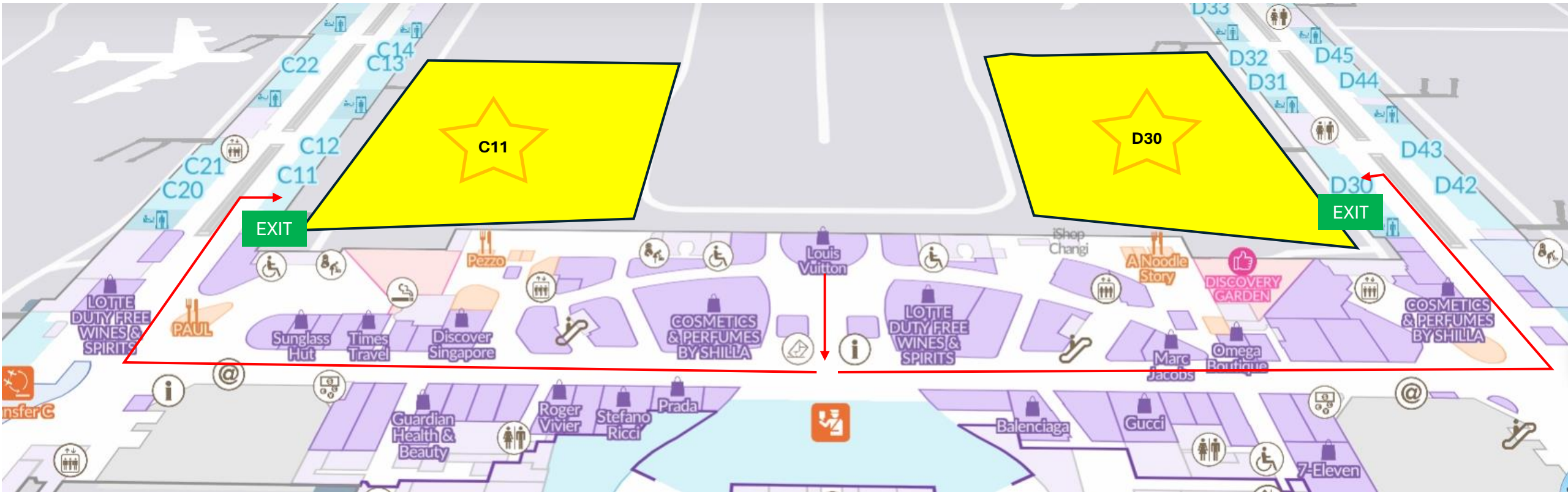

## TERMINAL 1 – L2

1. All evacuees are to evacuate via the the exit staircase to Level 1 assembly area.
2. Exit down departure ramp and walk towards Level 1 assembly area.

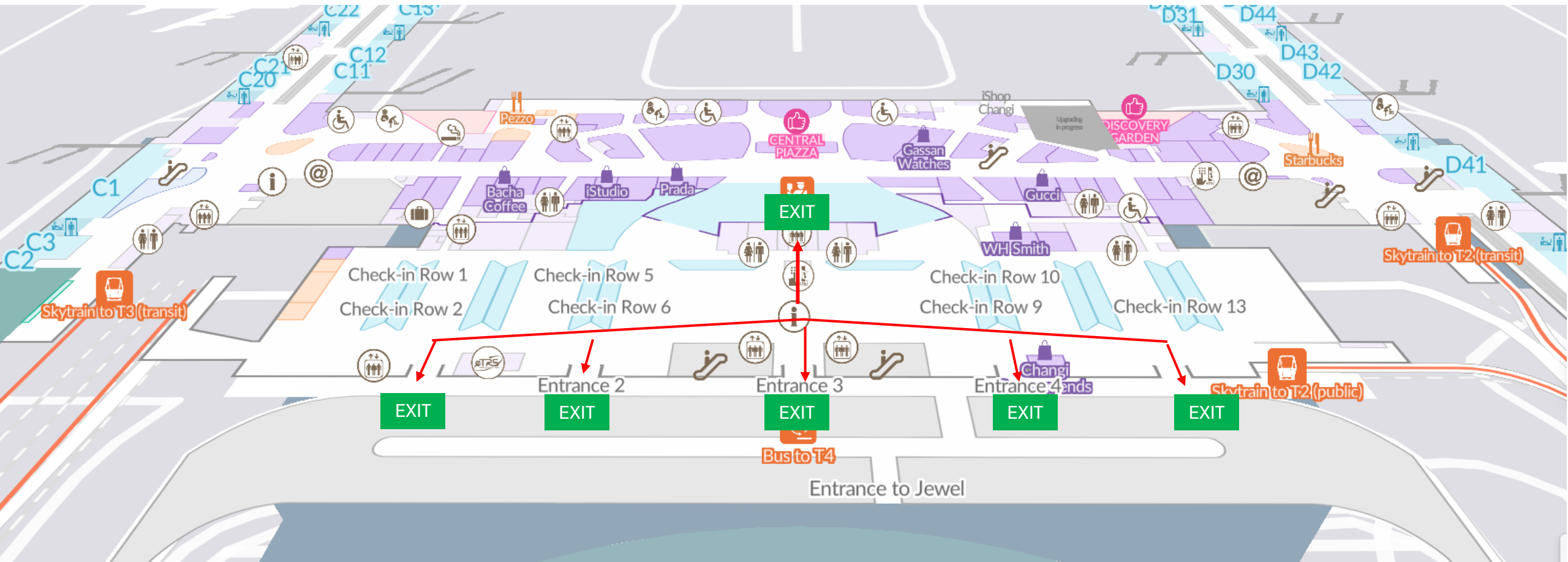

# TERMINAL 1 – LEVEL 2

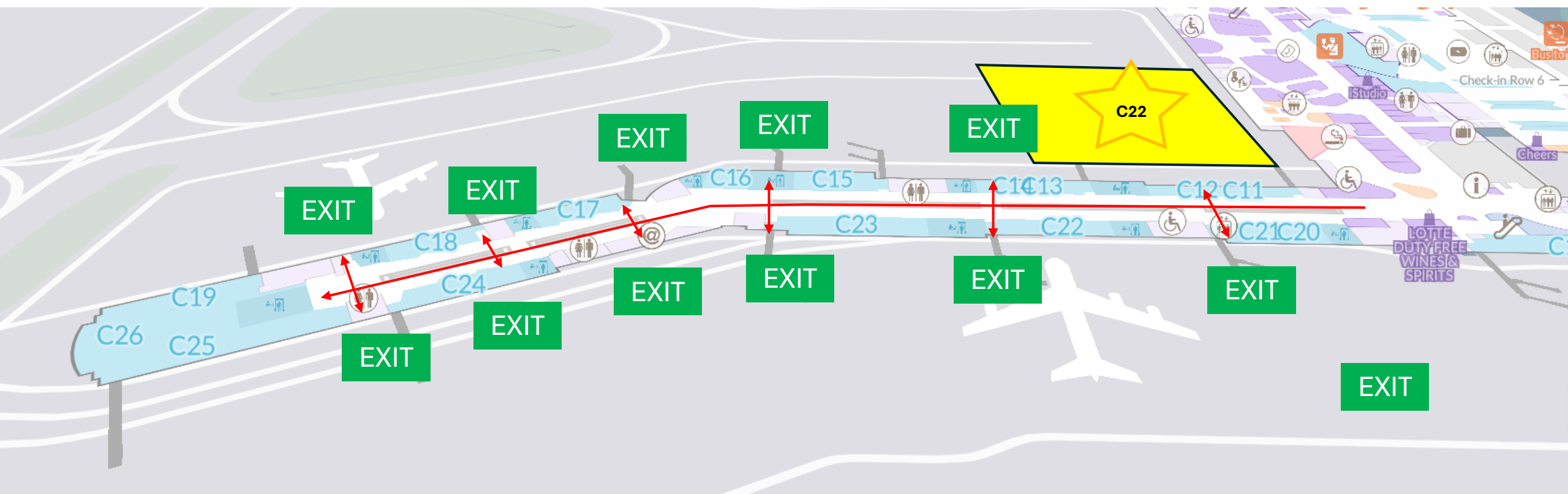

# TERMINAL 1 – Level 2



# TERMINAL 1 – Level 3, LANDSIDE

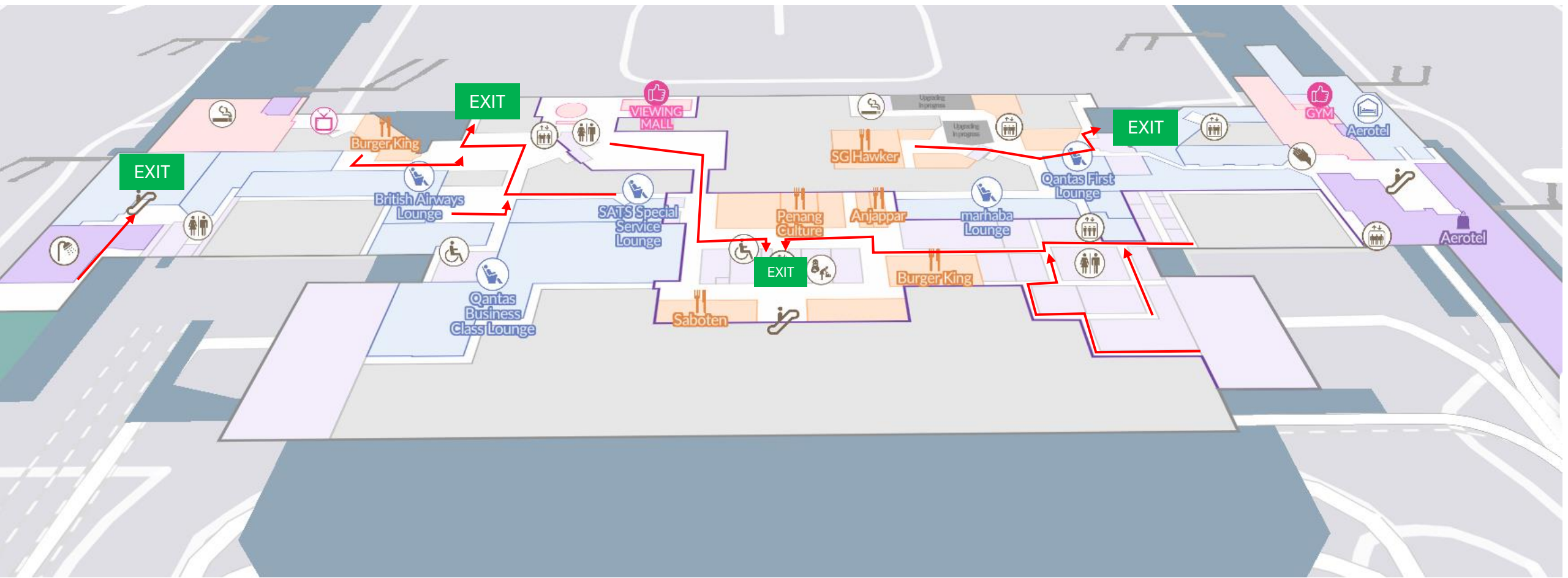

# TERMINAL 2 EVACUATION ROUTE

# Terminal 2A (T2 Coach Stand)



# Terminal 2B (T2 Link North – Below Skytrain)

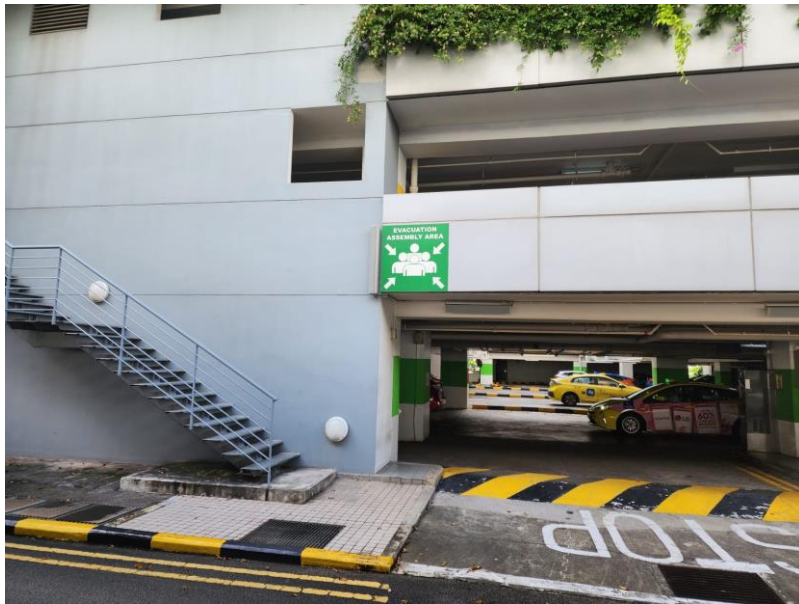



TERMINAL 2 – Level B1

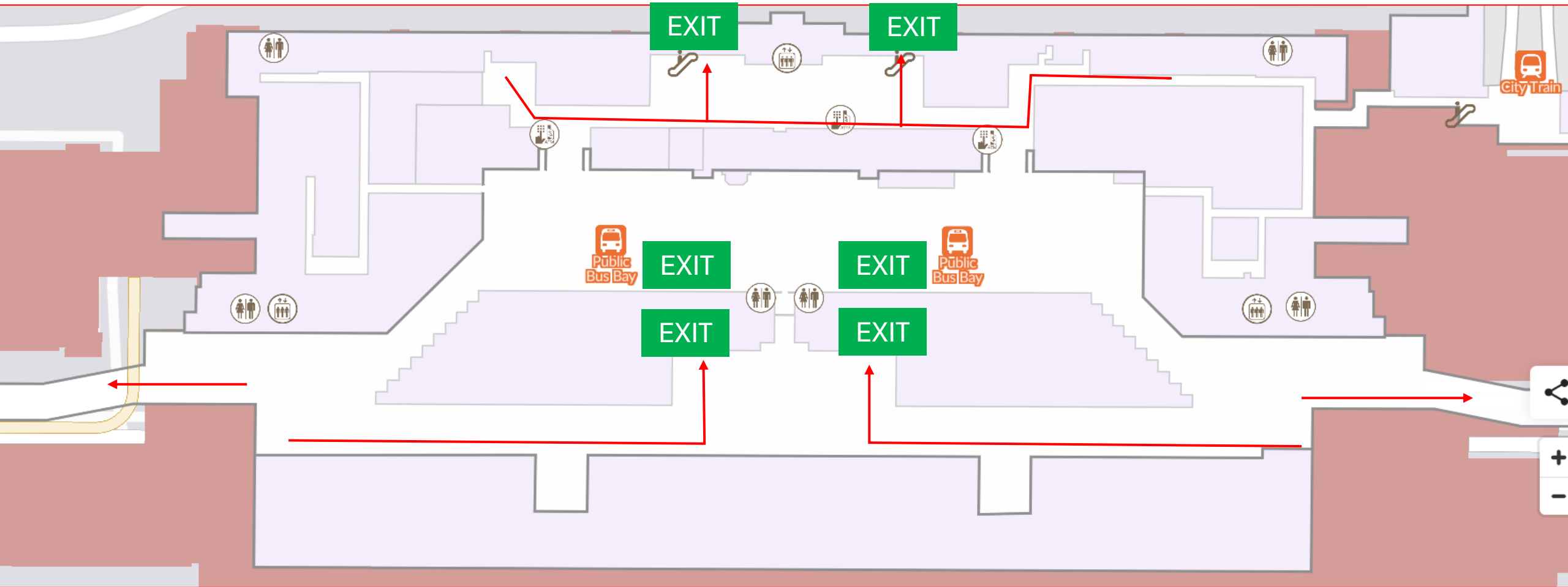

# TERMINAL 2 – Level 1

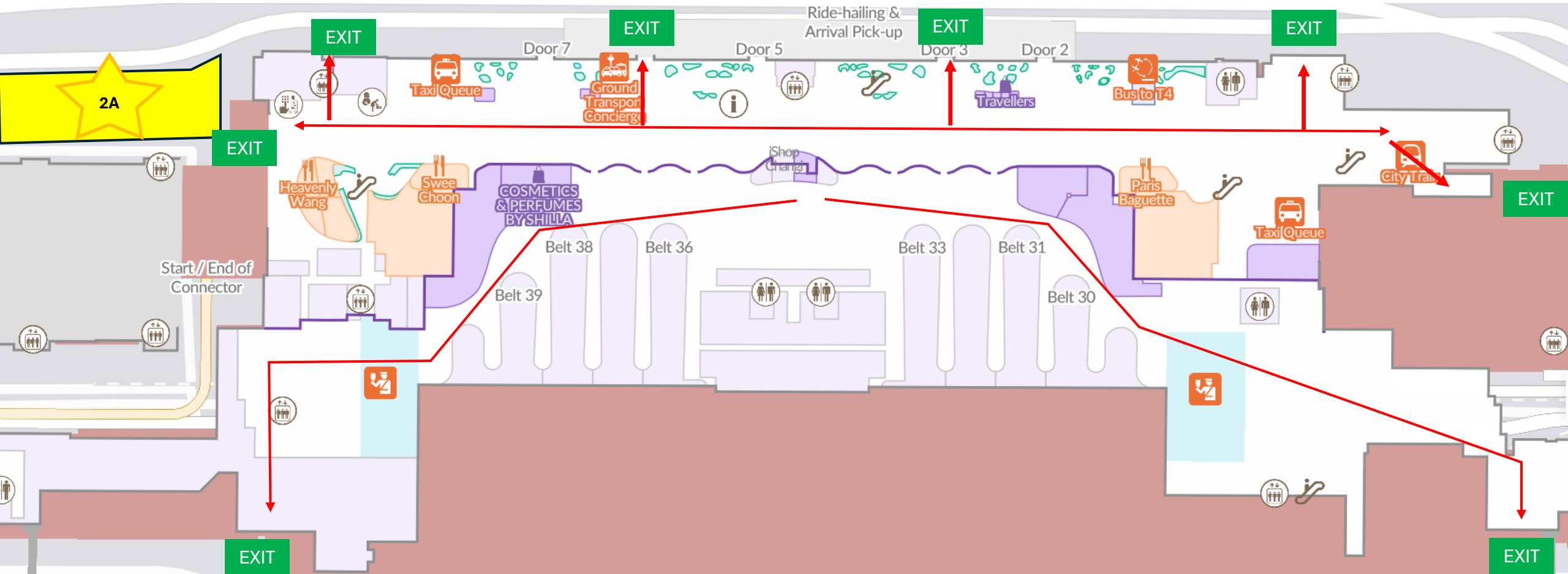

# TERMINAL 2 – Level 2



# TERMINAL 2 – Level 2

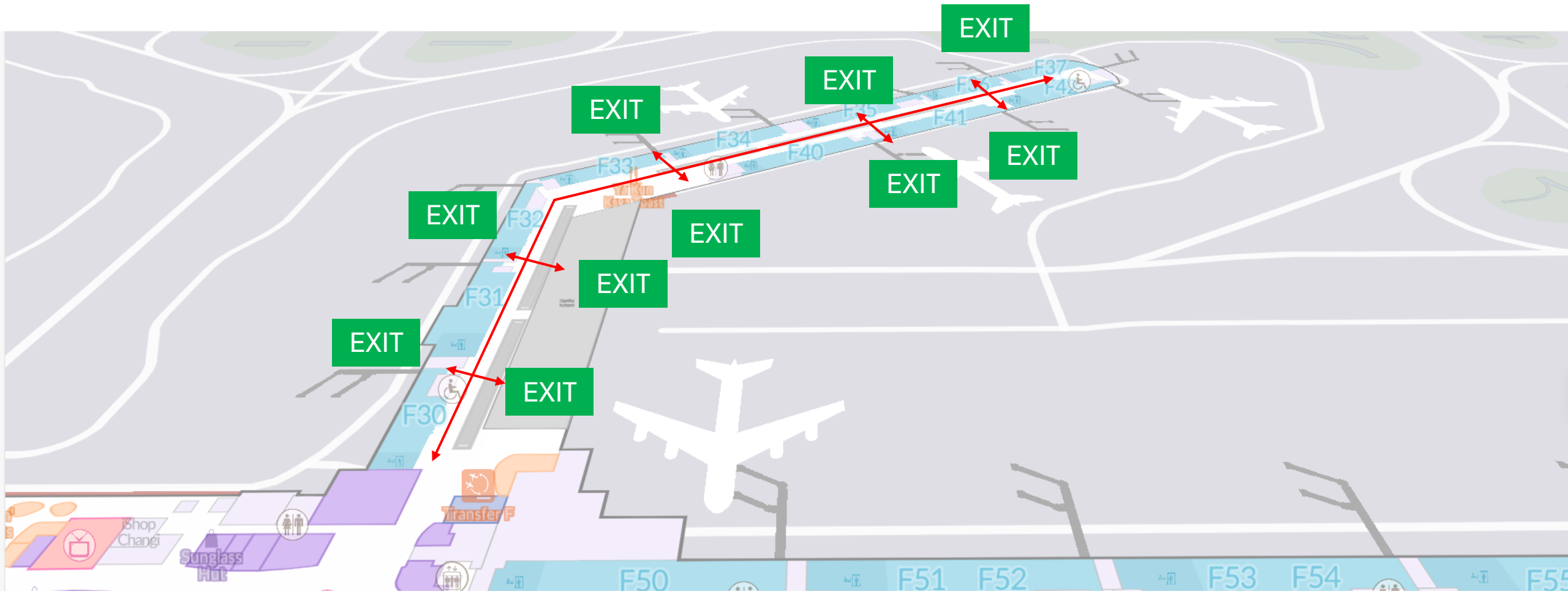

# TERMINAL 2 – Level 2

- 1. All evacuees are to evacuate via the the exit staircase to Level 1 assembly area.
- 2. Exit down departure ramp and walk towards Level 1 assembly area.

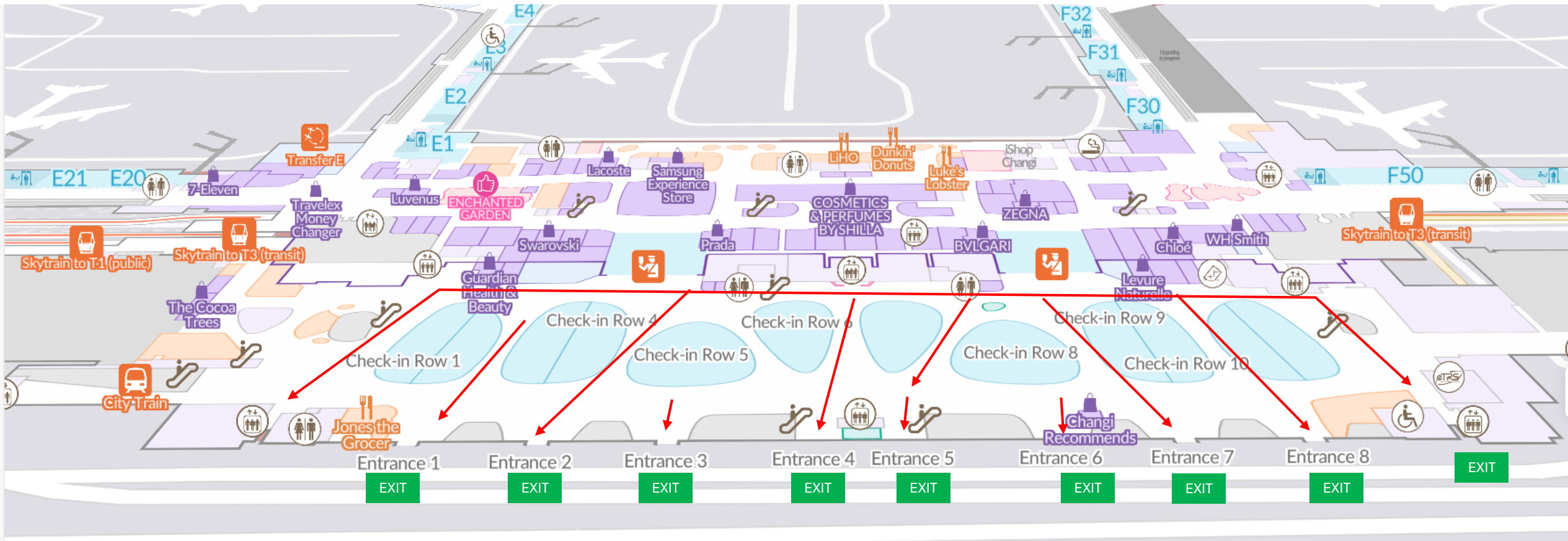

# TERMINAL 2 – Level 2

Note: All evacuees are to evacuate via the the exit staircase to Level 1 assembly area.

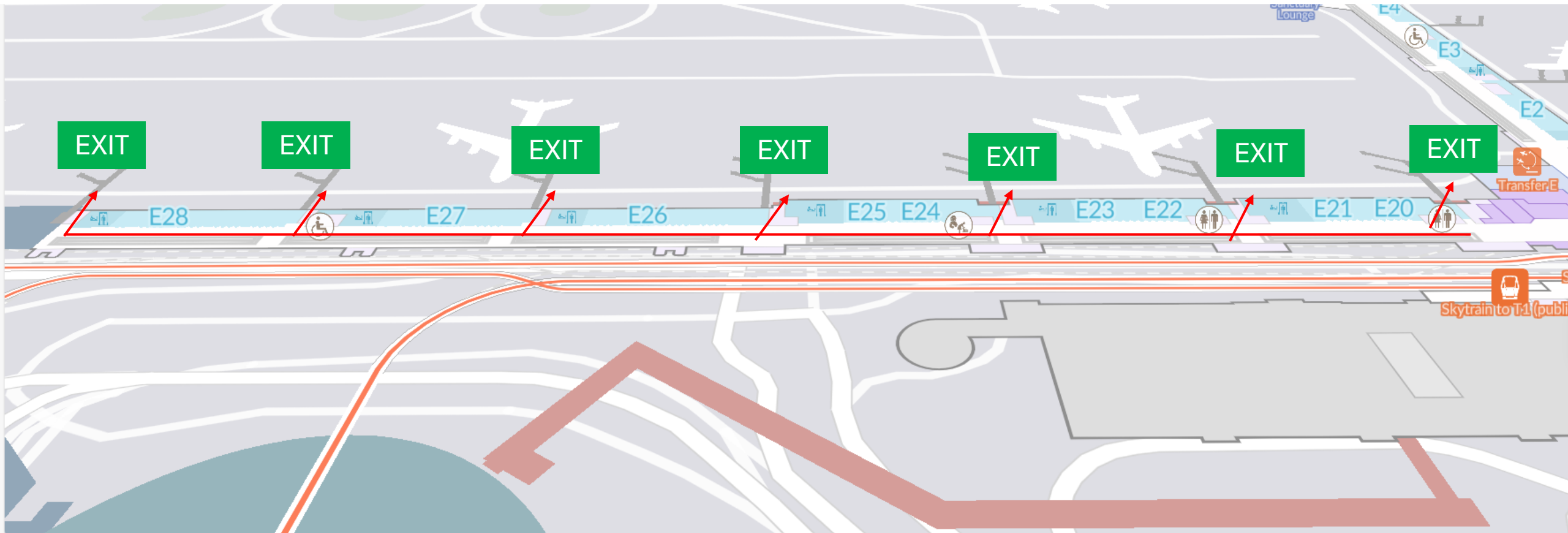

# TERMINAL 2 – Level 2

Note: All evacuees are to evacuate via the the exit staircase to Level 1 assembly area.

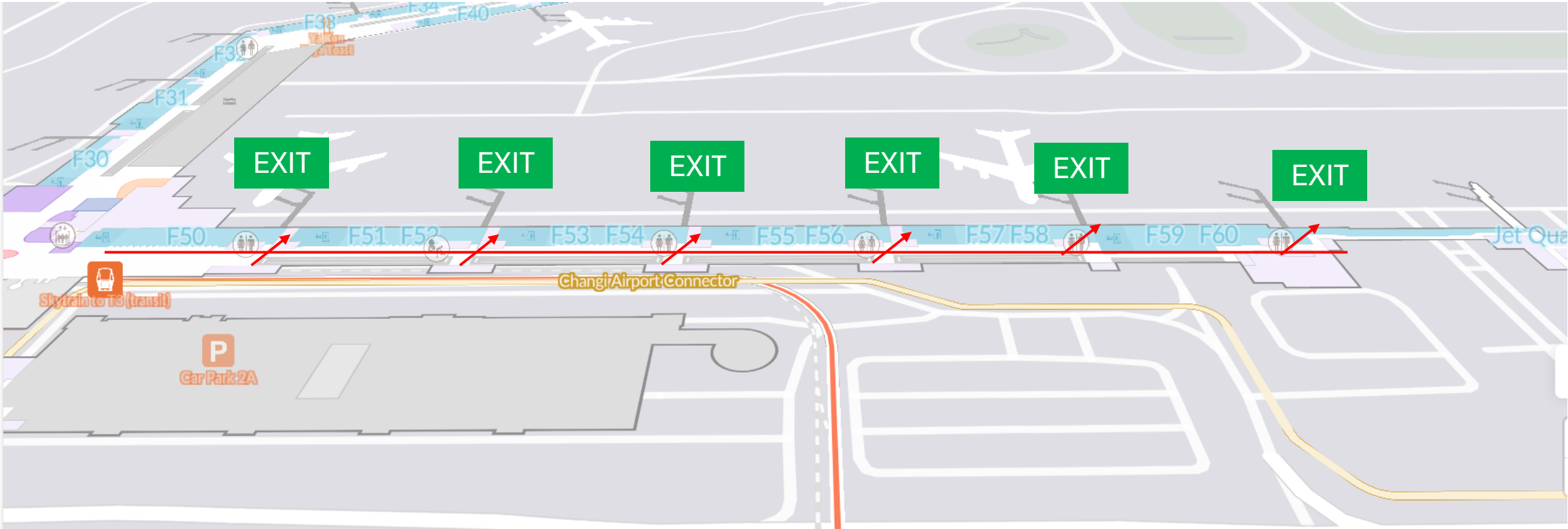

# TERMINAL 2 – Level 3

Note: All evacuees are to evacuate via the the exit staircase to Level 1 assembly area.

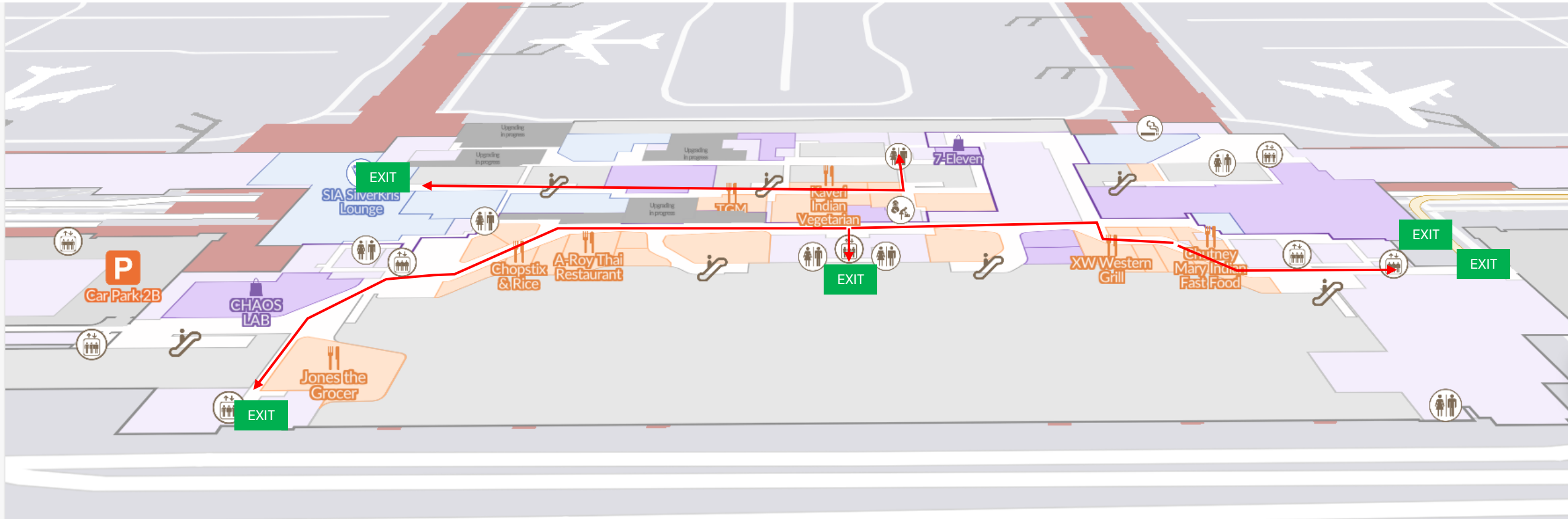



## TERMINAL 2 – Level 3M

Note: All evacuees are to evacuate via the the exit staircase to Level 1 assembly area.



# TERMINAL 3 EVACUATION ROUTE

# Terminal 3A (T3 Coach Stand)



# Terminal 3B (T3 Link North – Behind Crowne Plaza)



# TERMINAL 3 – Level B3

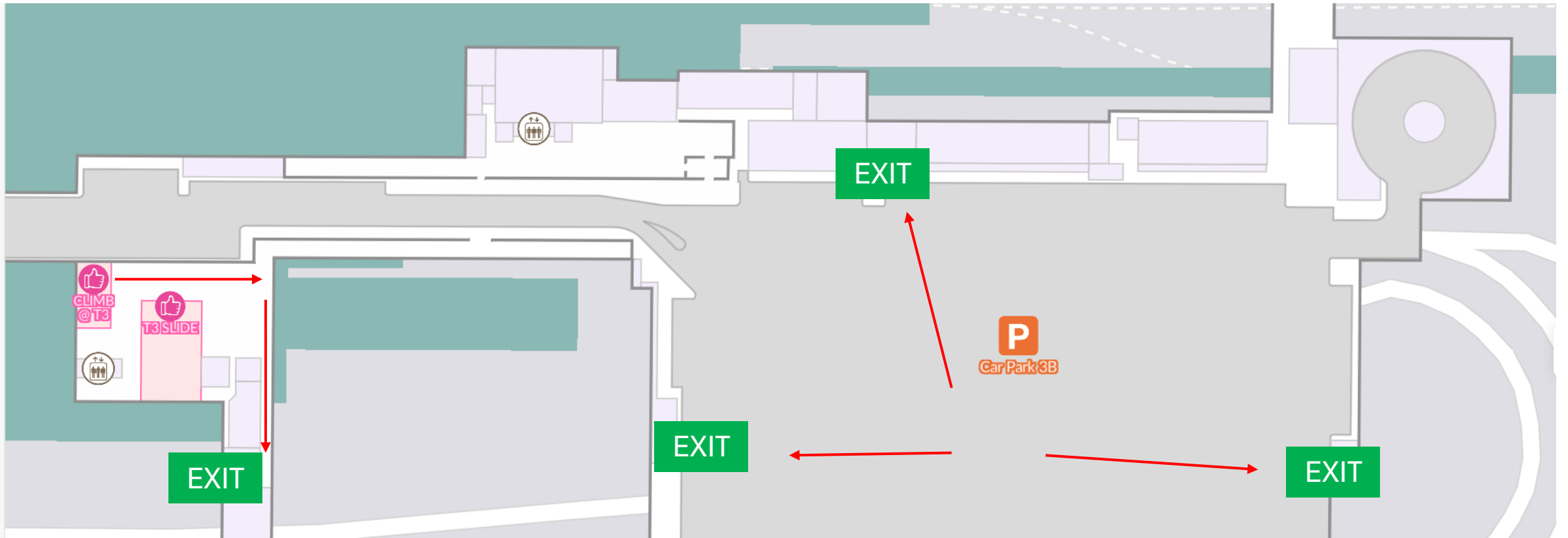

# TERMINAL 3 – B2

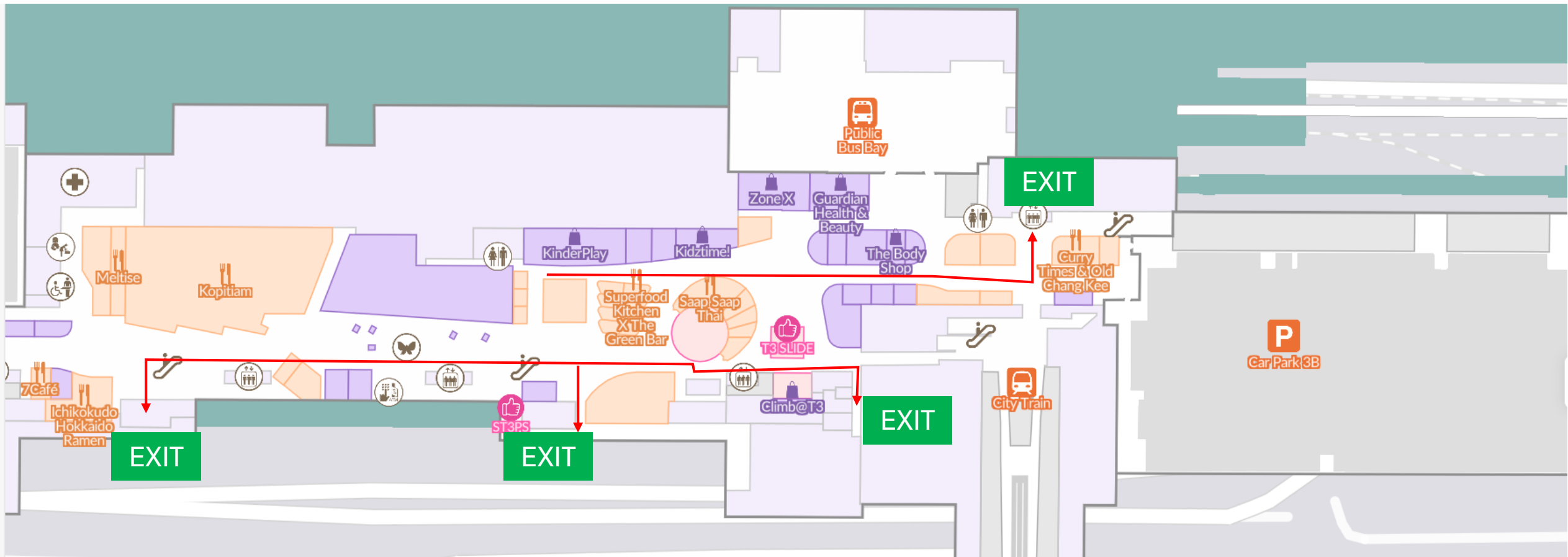

# TERMINAL 3 – B2

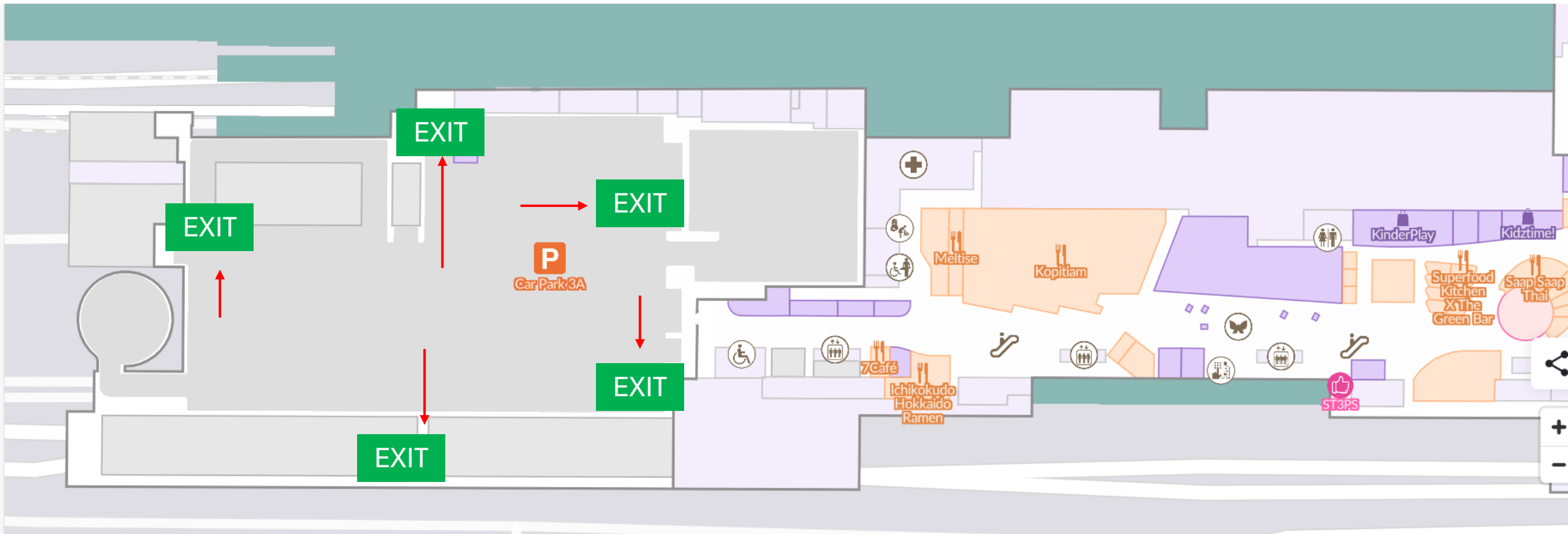

# TERMINAL 3 – B1

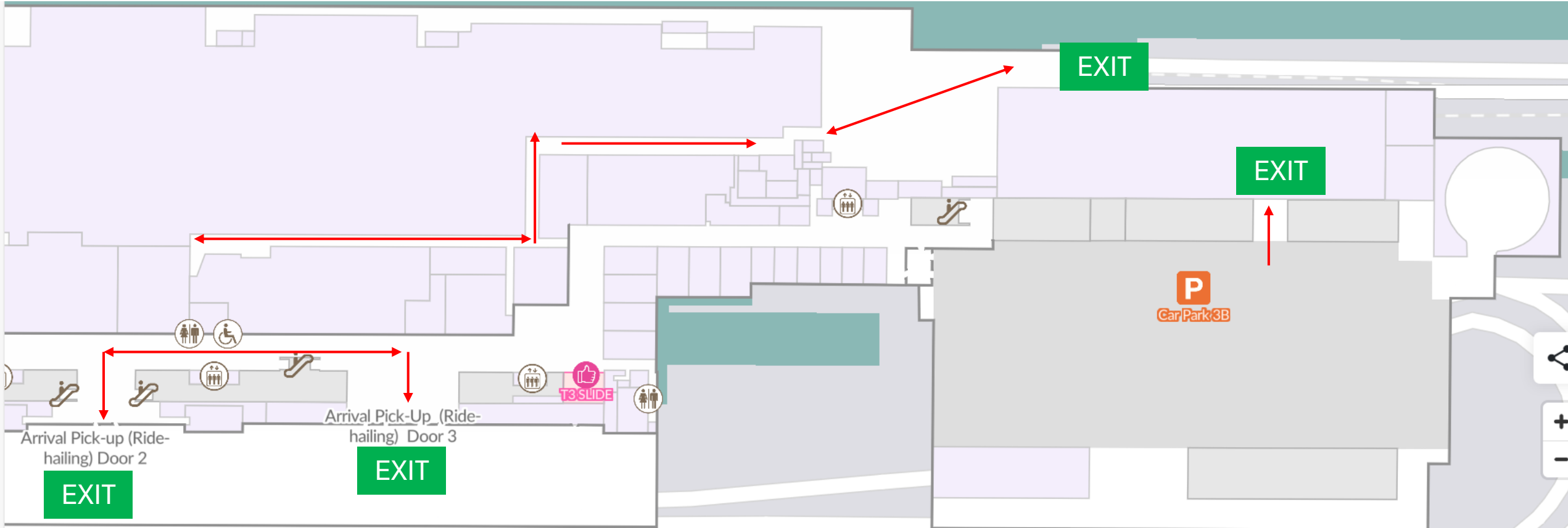



# TERMINAL 3 – B1

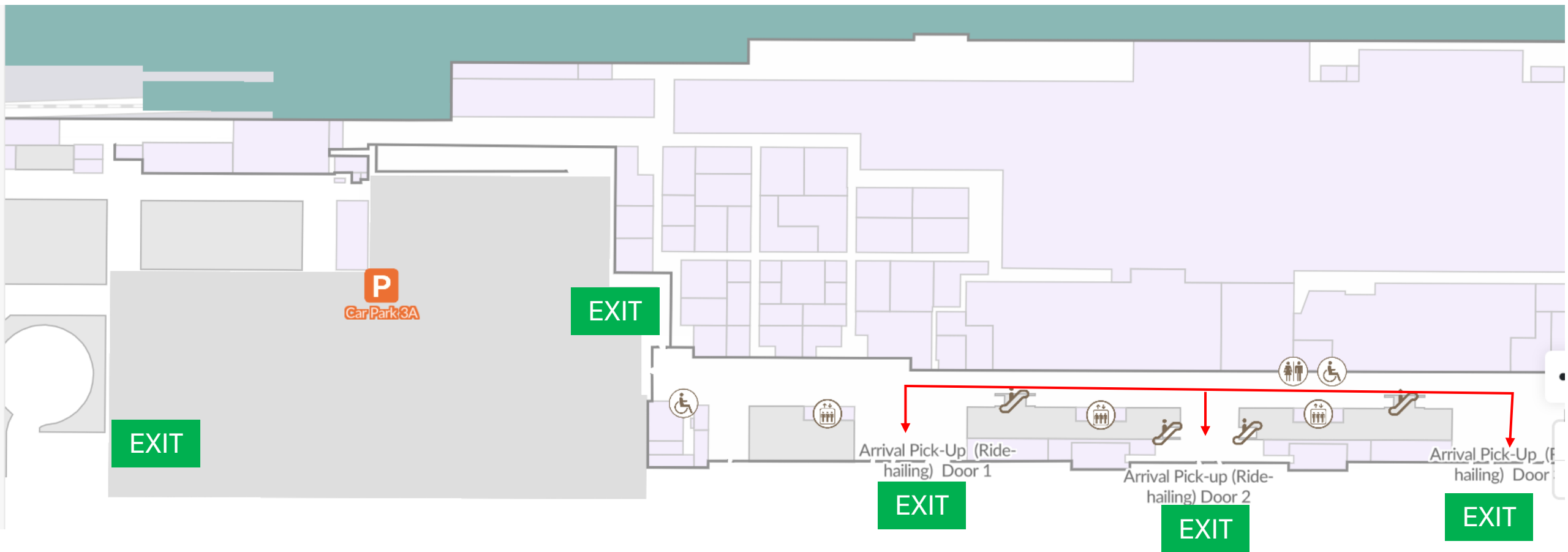

# TERMINAL 3 – L1

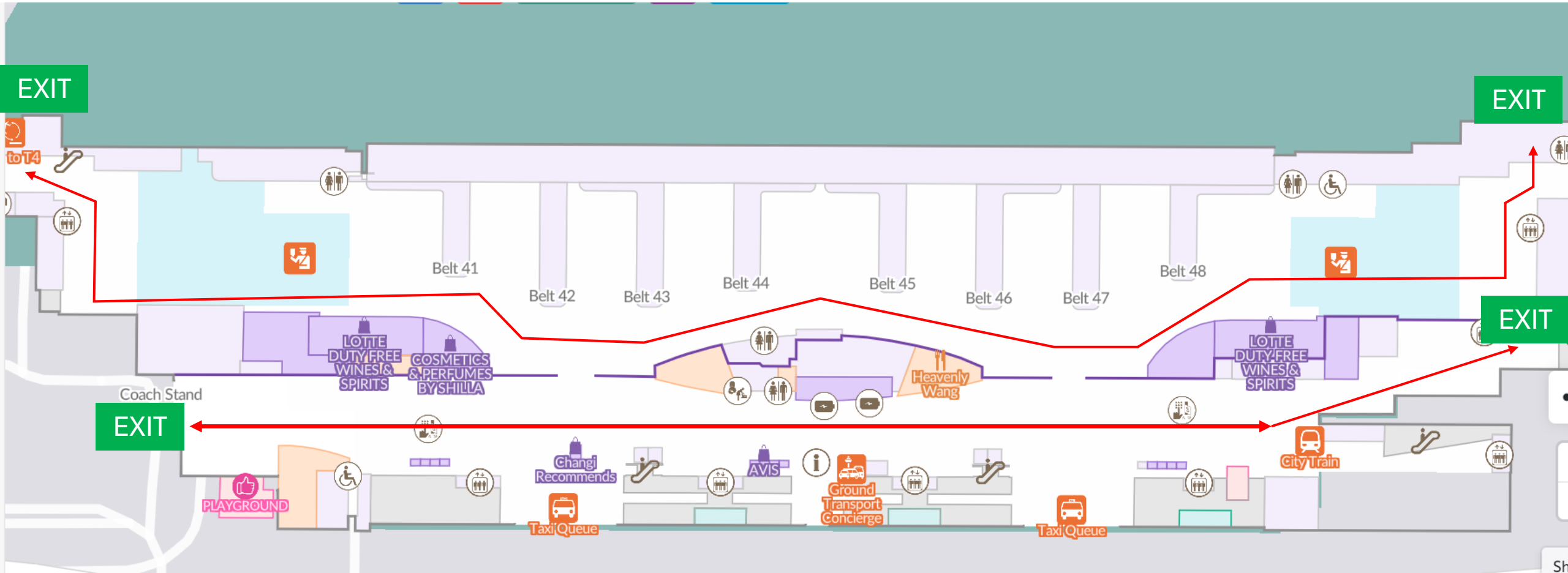

# TERMINAL 3 – L1

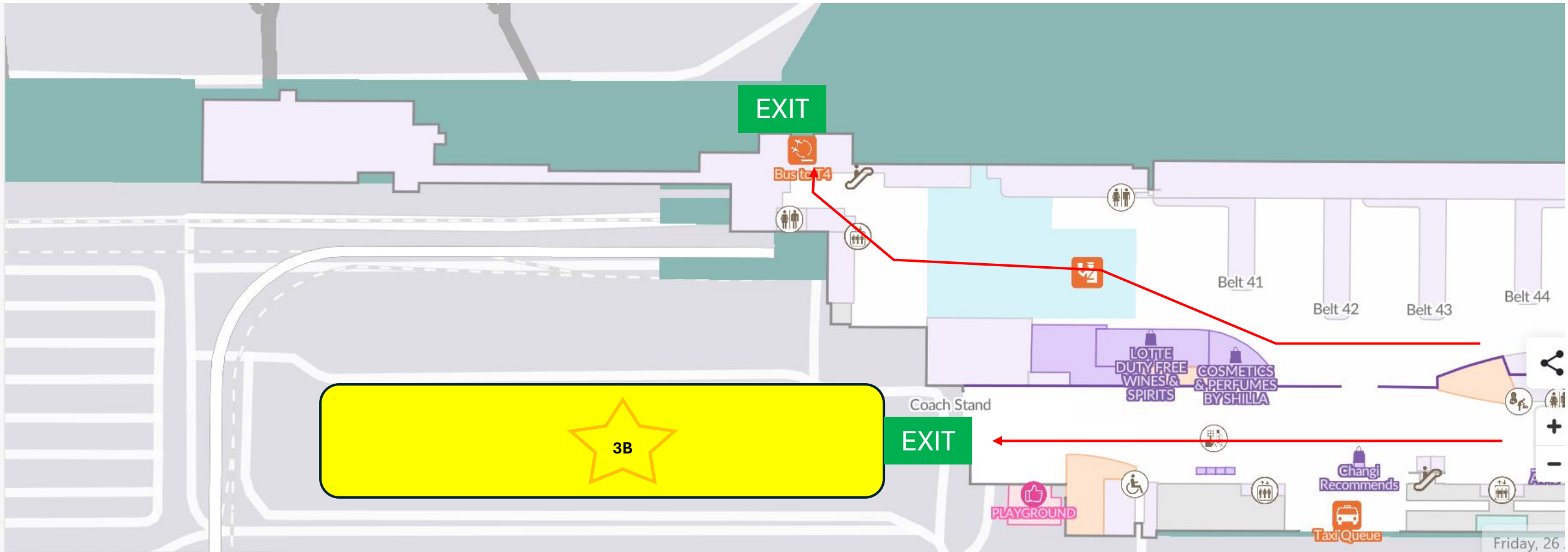

# TERMINAL 3 – L1

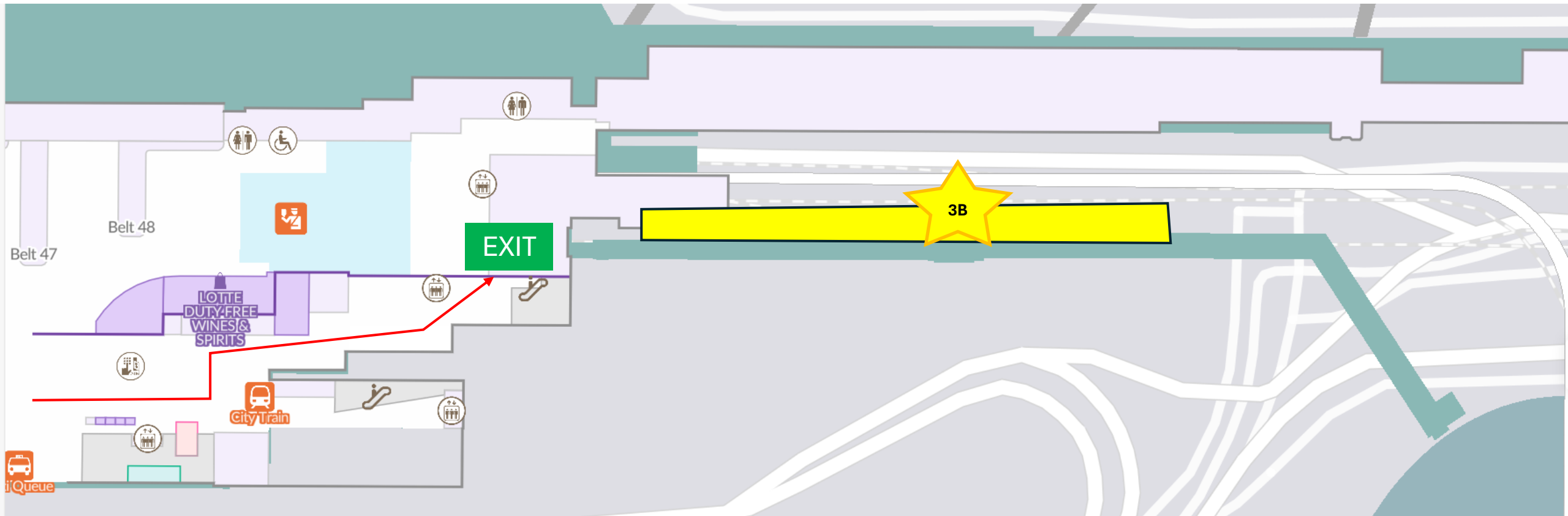

## TERMINAL 3 – LEVEL 2

1. All evacuees are to evacuate via the the exit staircase to Level 1 assembly area.
2. Exit down departure ramp and walk towards Level 1 assembly area.

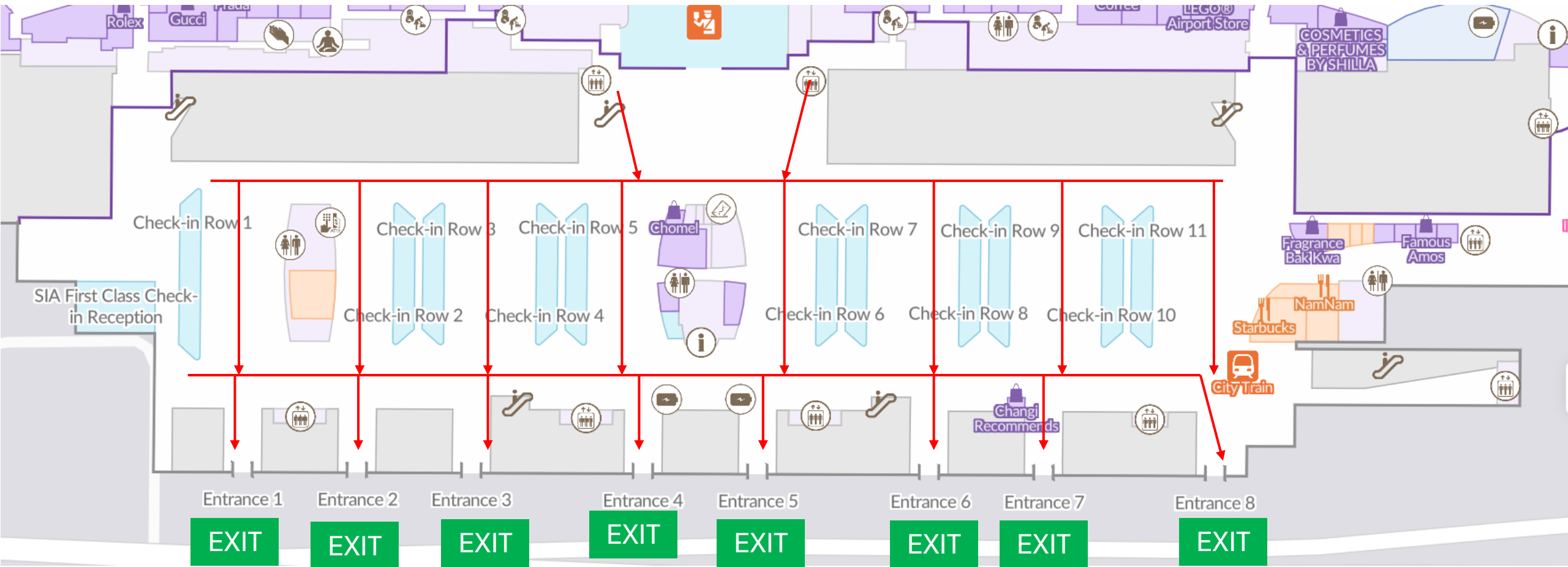

# TERMINAL 3 – LEVEL 2, TRANSIT

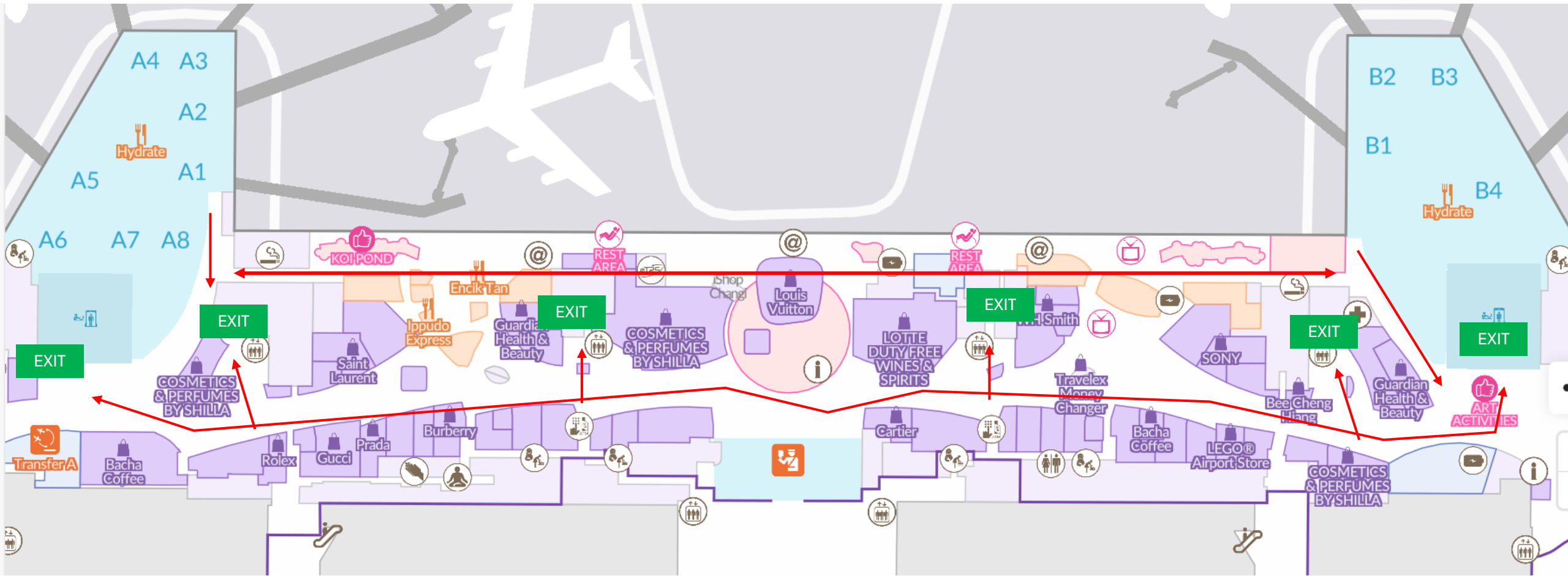

# TERMINAL 3 – L2

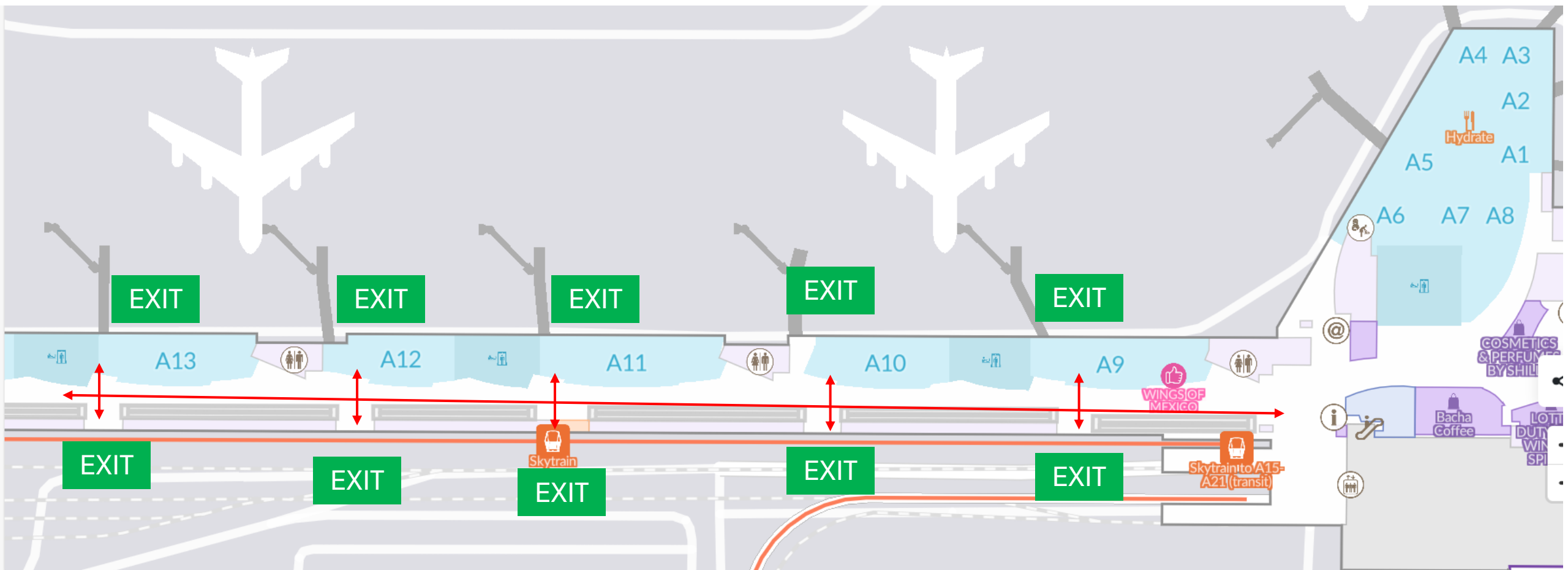

TERMINAL 3 – L2

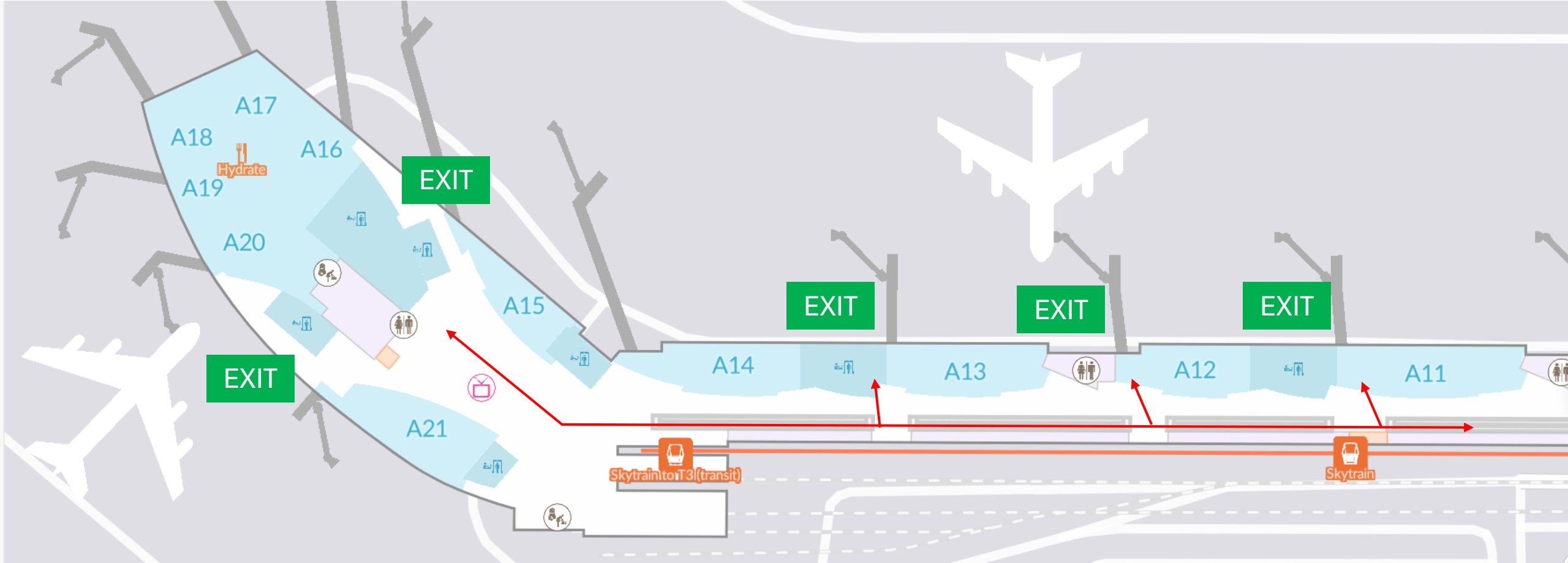



TERMINAL 3 – L2

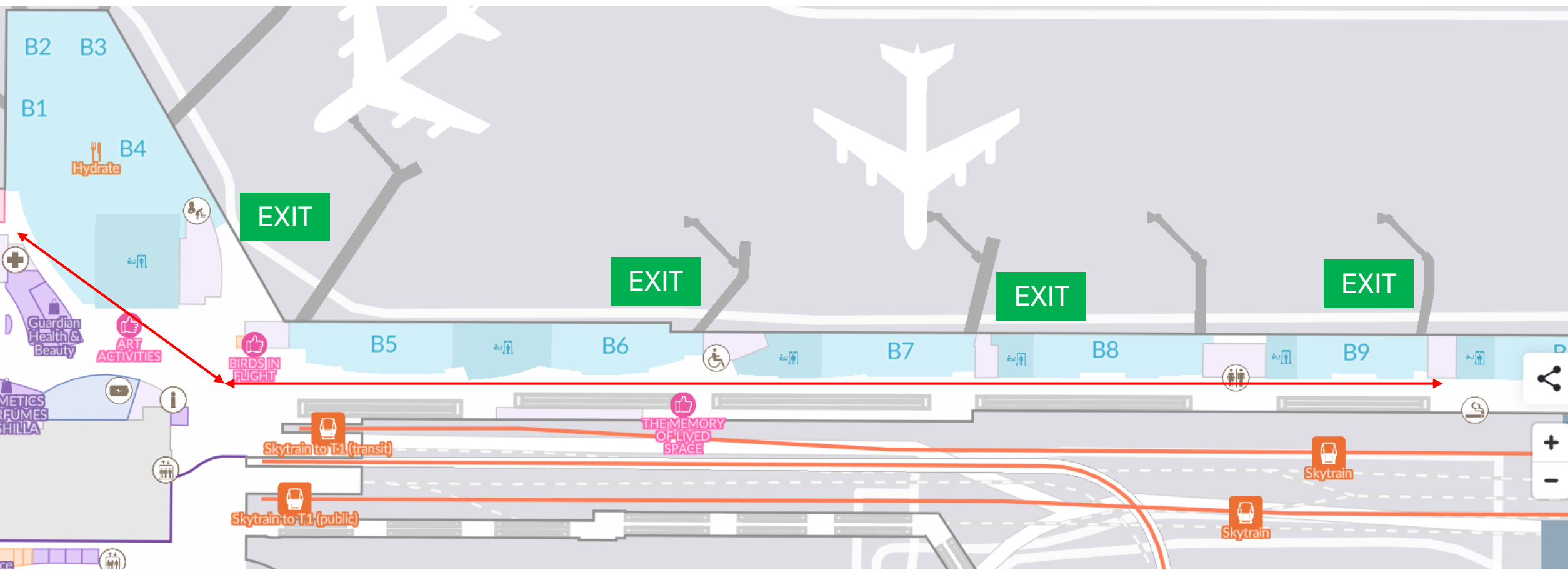

# TERMINAL 3 – L3

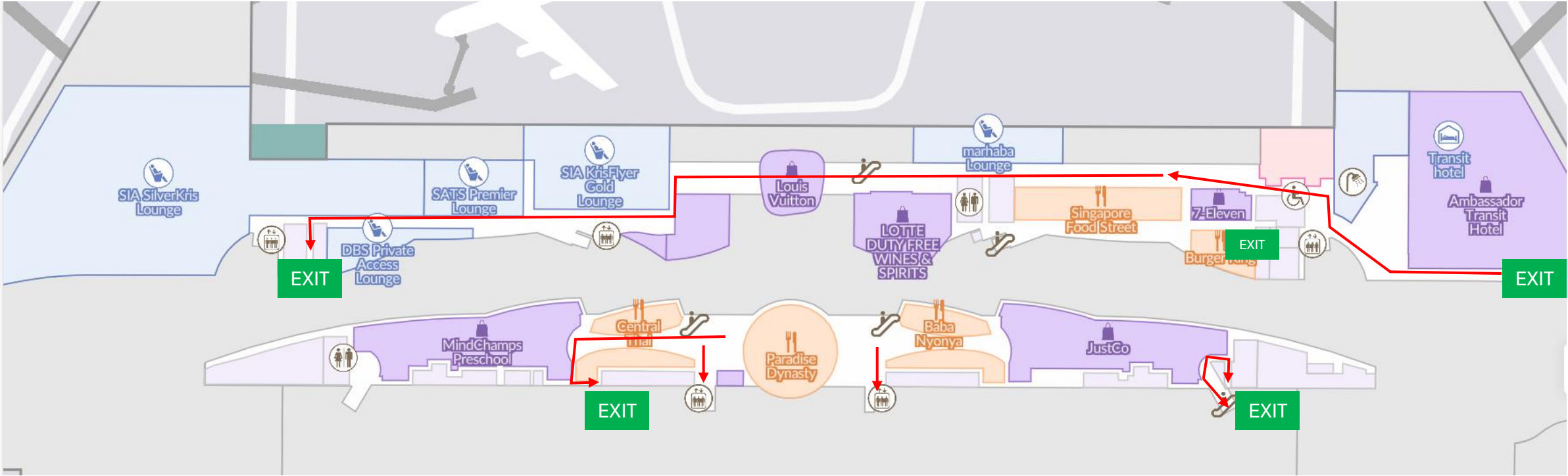

TERMINAL 3 –  
L4, CENTRAL  
LANDSIDE

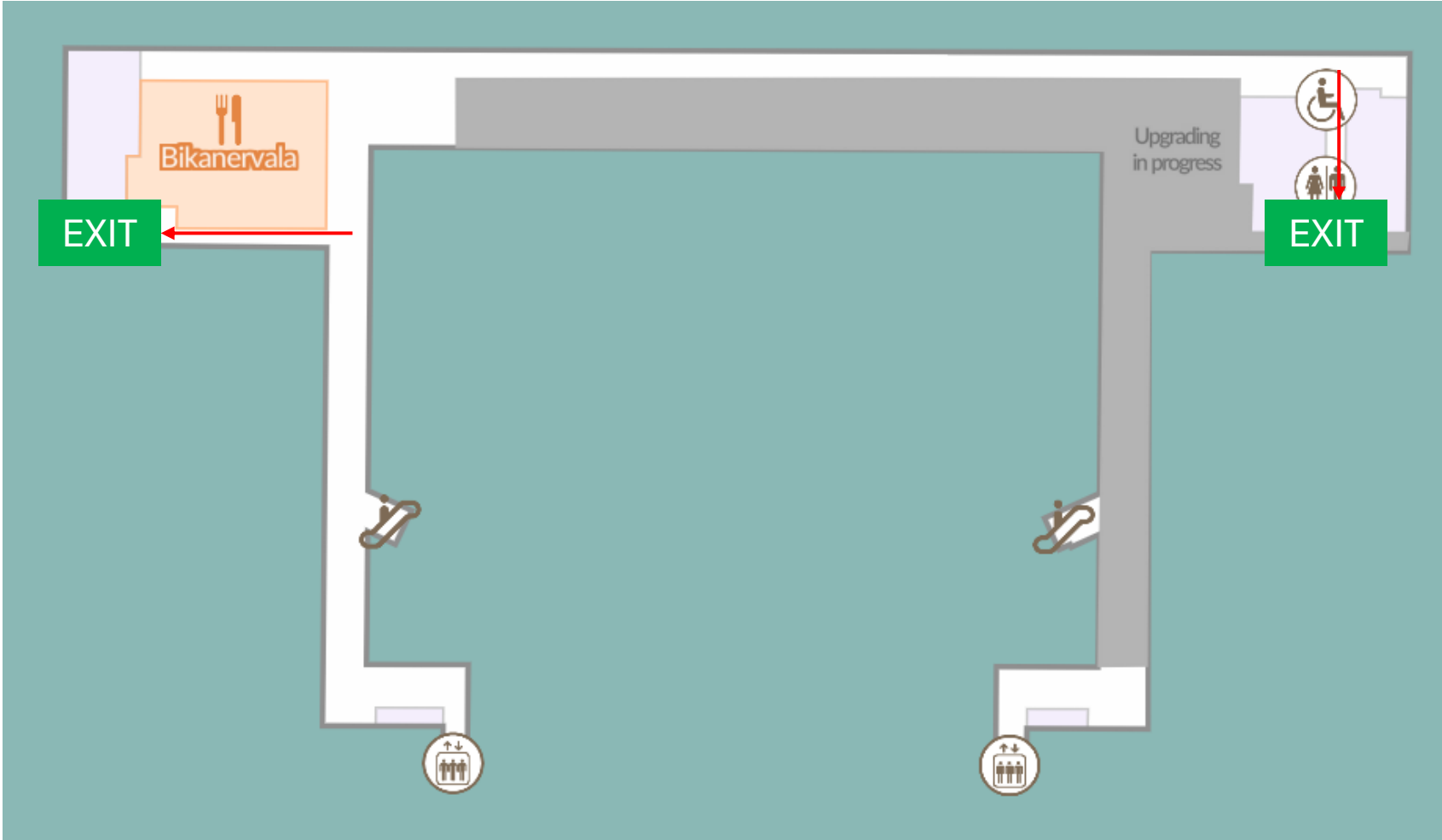

# TERMINAL 4 EVACUATION ROUTE

# Terminal 4 (T4 Coach Stand)



# TERMINAL 4 – Level B1 LANDSIDE

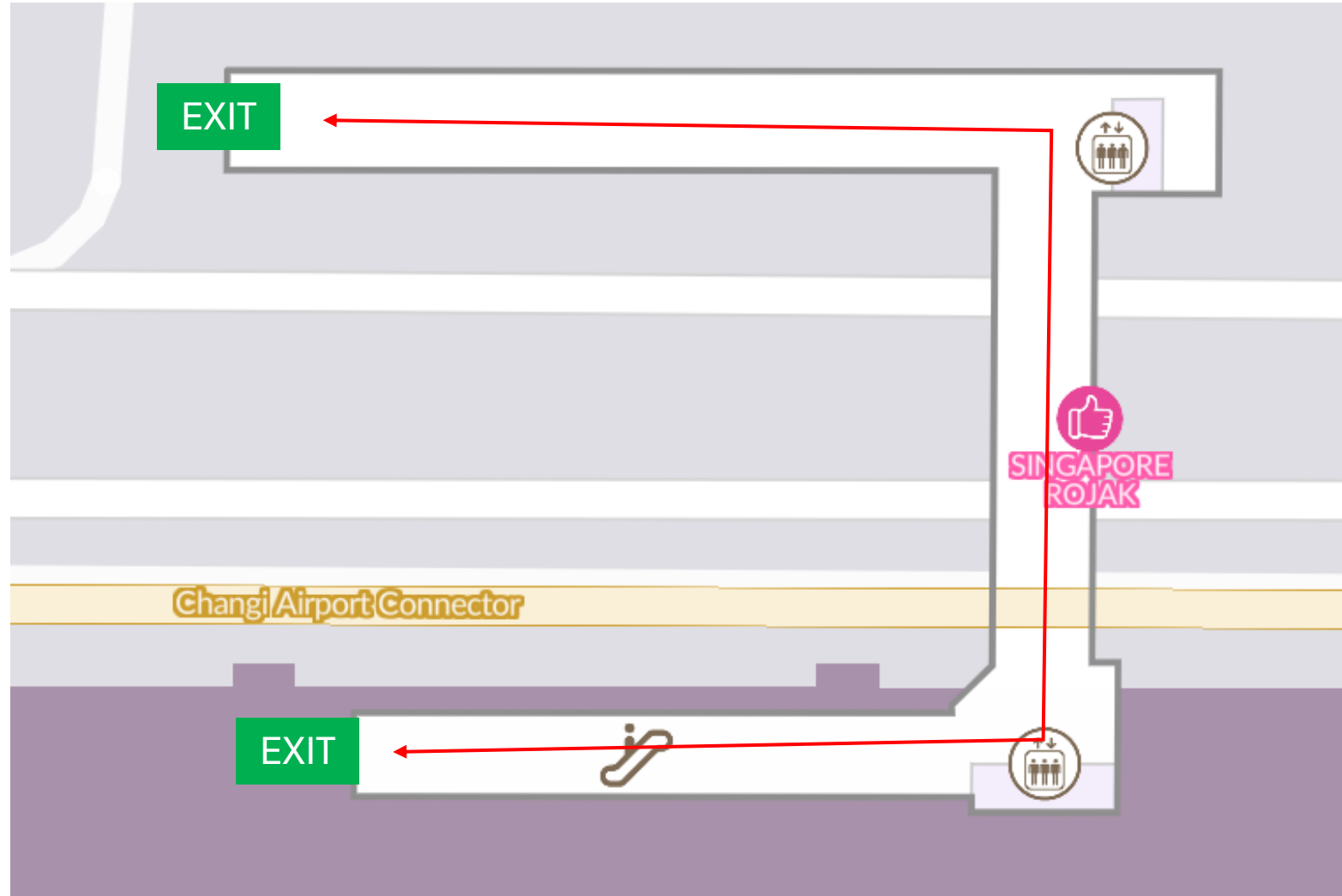

# TERMINAL 4 – Level 1

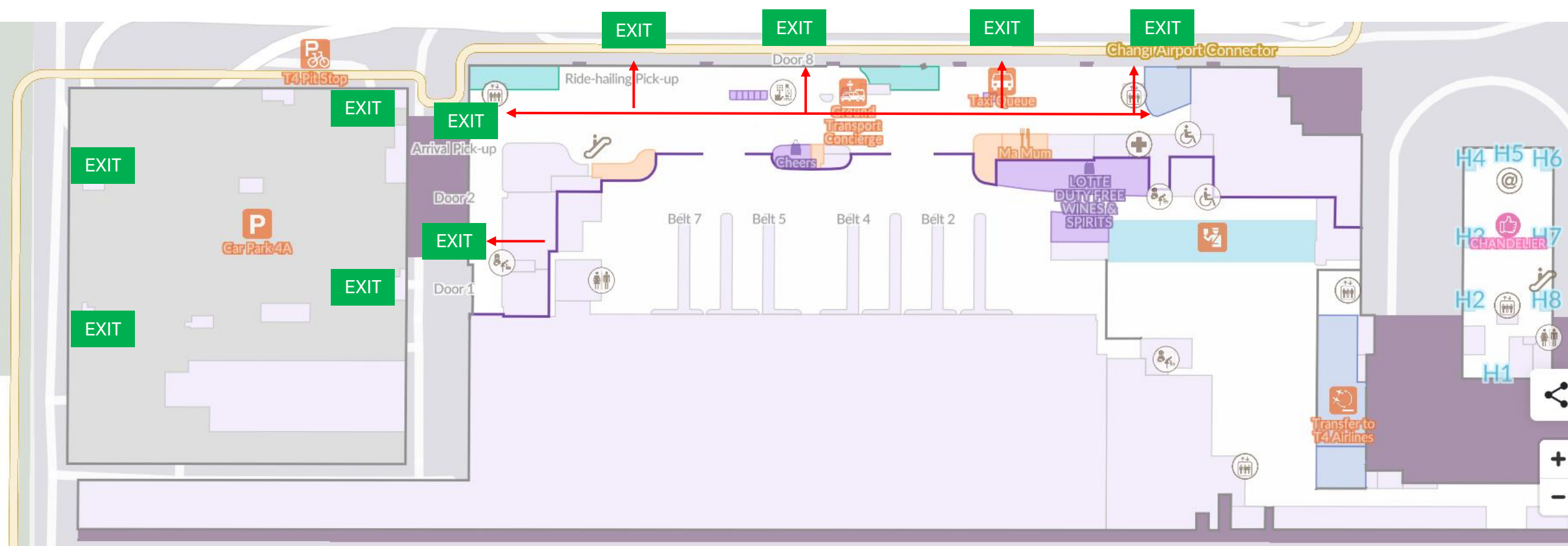

# TERMINAL 4 – Level 1M

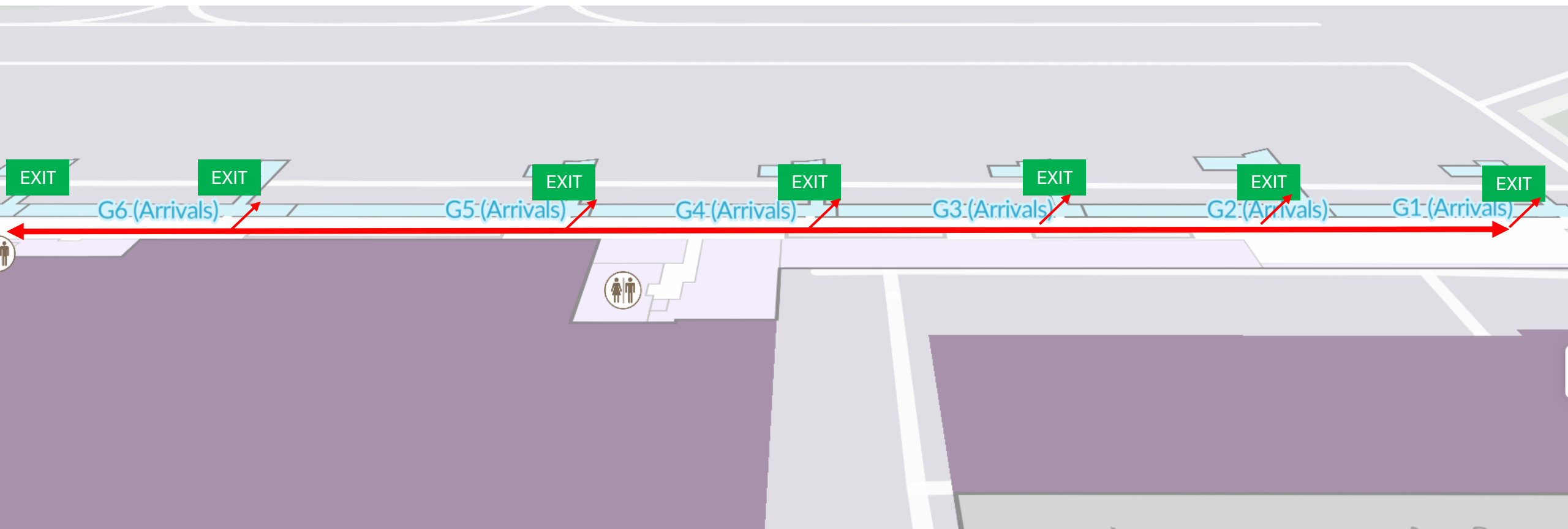



TERMINAL 4 – Level 1M

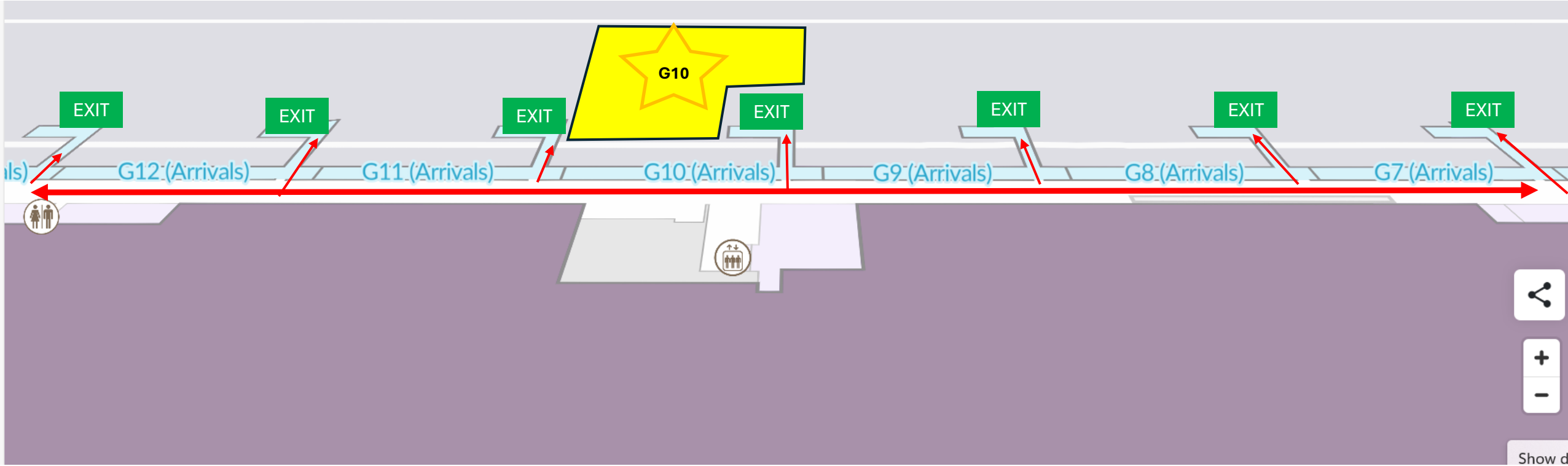

# TERMINAL 4 – Level 1M

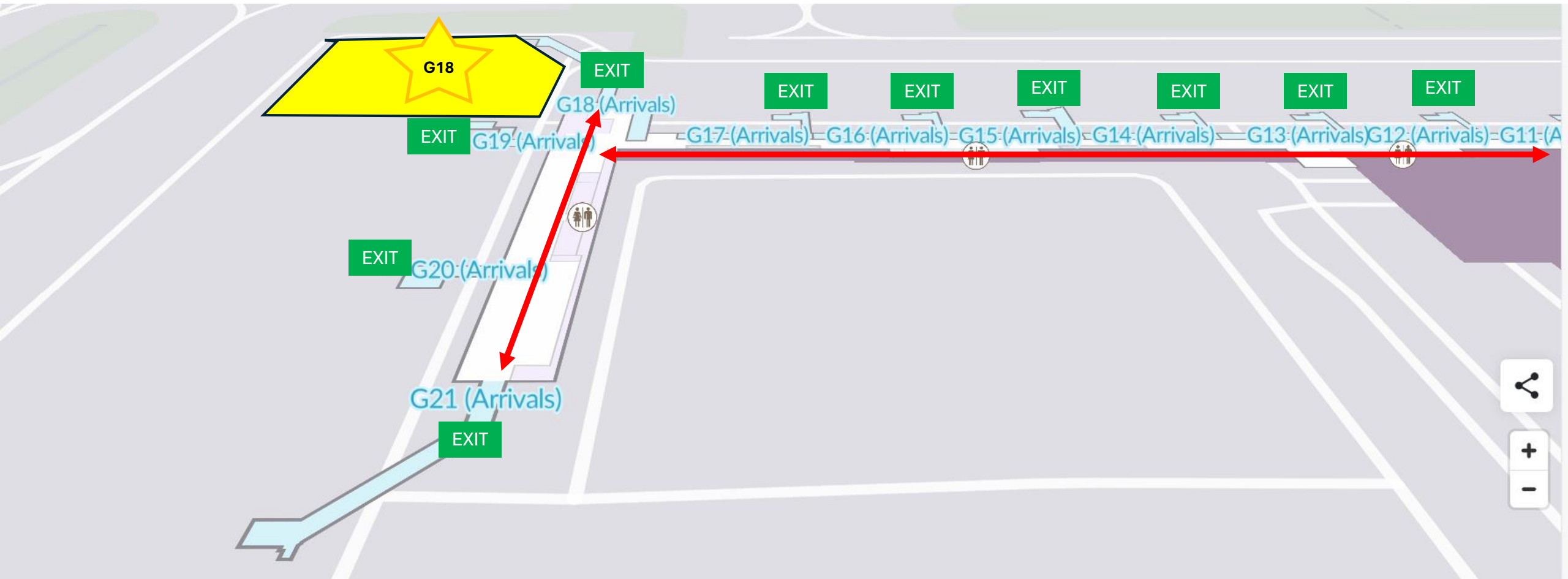

TERMINAL 4 – Level 2

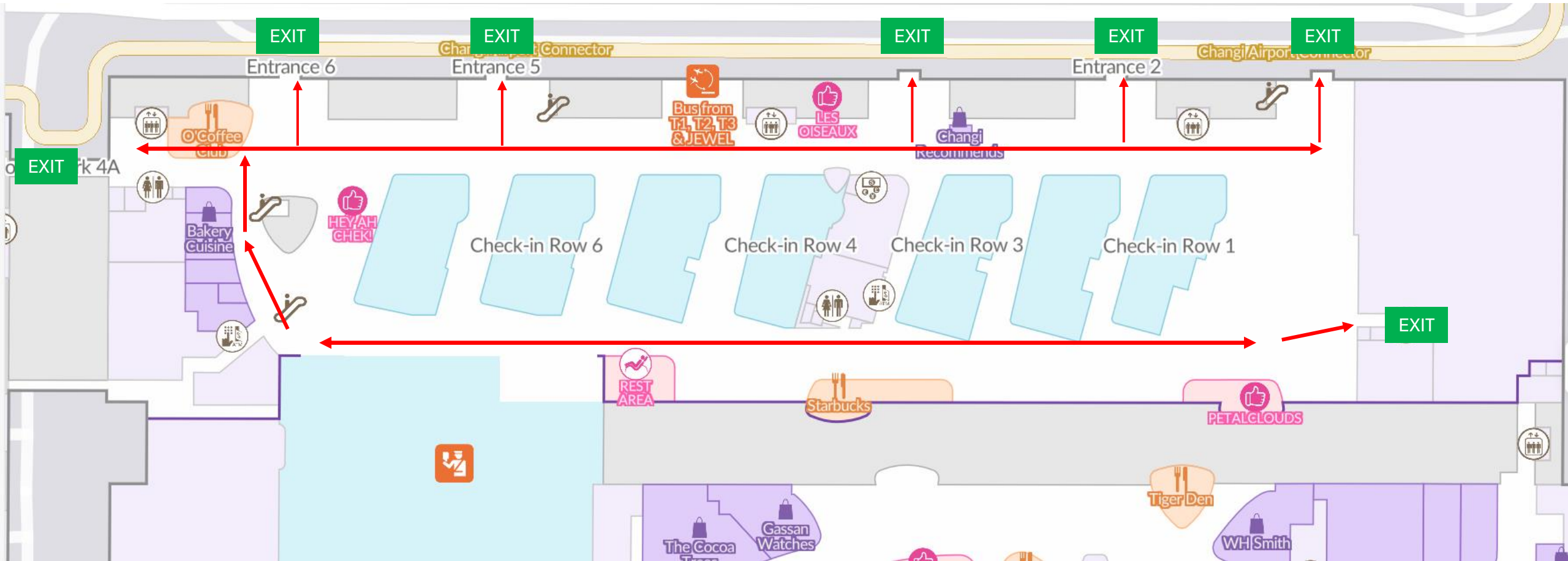

# TERMINAL 4 – Level 2

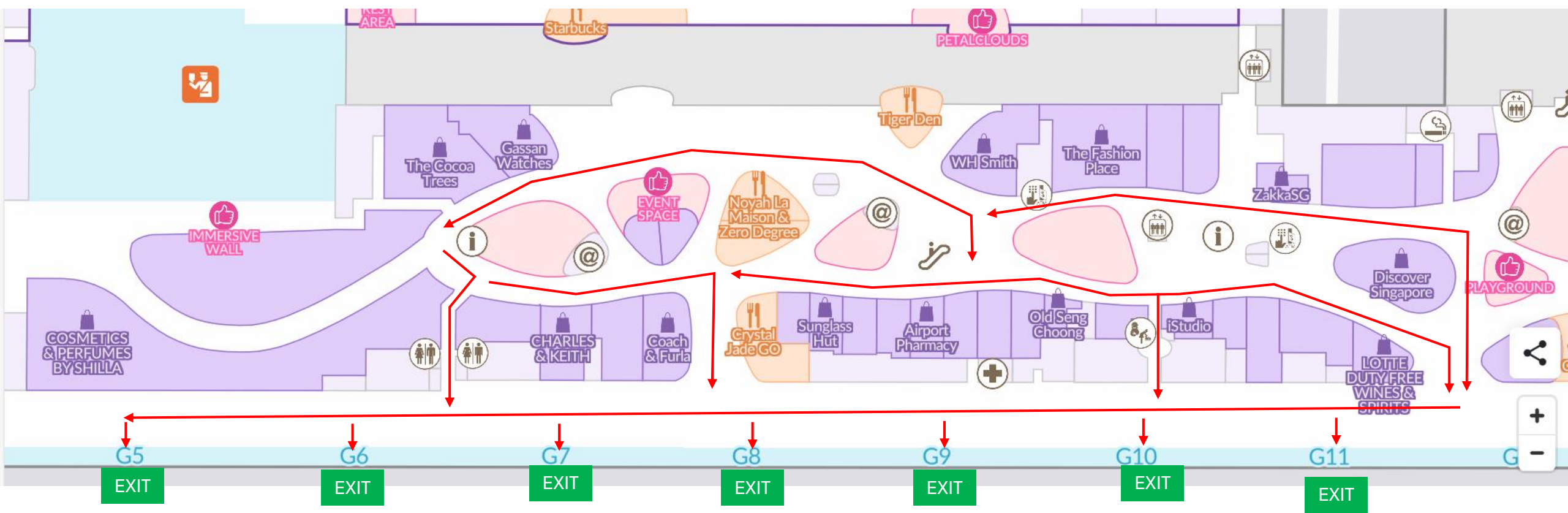

# TERMINAL 4 – Level 2M

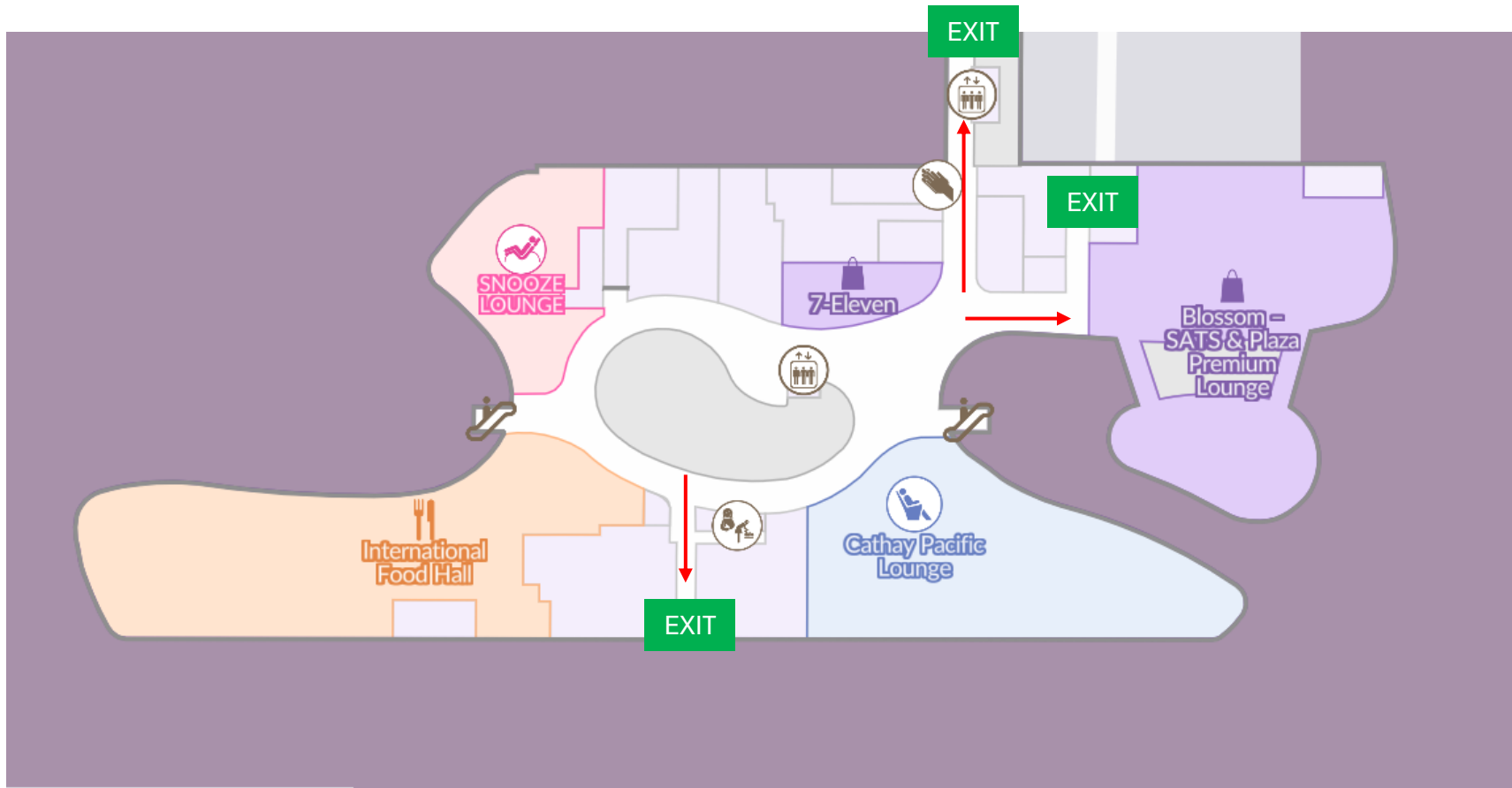

# TERMINAL 4 – Level 2M

